SCANNED

so
uy'al pal
loyd, a darn
good tennis player
and a ditto at poker.
Plays bridge after my own
heart. Should be clubbed to
a pulp with a spade. Good finnesse
huh!!. All pun's aside, I do wish yuh all
the success in the world. Hasta La Tarde,
"Barney" Atkinson

Dear Lloyd

Here's to a long and continued friendship with one of the best pals I ever had. May you have good luck and success for the rest of your life

Richard "Archie" Brai

THE 1935 SCROLL

OF

HERBERT HOOVER HIGH SCHOOL

IN

GLENDALE, CALIFORNIA

Dedication

TO MISS FRANCES JACKSON WHOSE KINDLY UNDERSTANDING IN DEALING WITH BOTH BOYS AND GIRLS HAS WON HER A CHERISHED PLACE IN THE HEARTS OF ALL HOOVER STUDENTS THIS YEARBOOK IS DEDICATED

TABLE OF CONTENTS

ADMINISTRATION

	Page
Principals and Faculty	10-11
Cabinets (First and Second Semesters)	12-13
Student Council	14
Campus and Corridors	15
Leagues (Boys' and Girls')	16-17
Girls' H Club	18
Billikens	19
Service Clubs (Boys' and Girls'	20-21
Forum Club	22
Scholarship Society	23

CLASSES

	Page
Alumni	26
Class of Winter 1935	27-35
Class of Summer 1935	36-54
Senior Class History	27,36,55
Class of 1936 Officers	56
Class of 1937 Officers	57
Class Pictures	58

ACTIVITIES

	Page
"Scroll"	64
"Purple Press" Staffs	66-67
Glee Clubs (Boys' and Girls')	68-69
Orchestra	70
Band	71
Dances (Senior, Junior, Afternoon)	72-74
Public Address System	75
Forensics	76-77
Apolliad	78
Class B Clubs	79
Snapshots	83

SPORTS

	Page
Yell and Song Leaders	94
Varsity Club	95
Football (Varsity, B, C)	96-101
Basketball (Varsity, B, C)	102-105
Track (Varsity, B, C)	106-111
Cross Country	112
Decathlon	113
Golf	114
Tennis	115
Swimming	116
Baseball	117
Girls' Sports (G. A. A., Classes, Clubs)	118-122
Humor	123

MATHIAS ADAMSON HASBROUCK WHITE
KENDALL ARNOLD STILLMAN DAVIDSON TOWER

BOARD OF EDUCATION

MR. Richardson D. White, superintendent of the Glendale City Schools since 1913. Previously head of the Mathematics Department of the Glendale Union High School. Civic affiliations: Rotary Club (charter member and past president), American Legion (charter member), Chamber of Commerce (past director), American Red Cross (director), Community Chest (director), Y.M.C.A., Boy Scouts, etc.

Mr. Carl Mathias, president of the Board of Education. Formerly its secretary. Term: 1933-37. Business: president of the Glendale Crystal Ice Co. and manager of the Crystal Packing Co. of Los Angeles. Civic affiliations: City Planning Commission (president), American Legion, Merchants' Association, Chamber of Commerce, etc.

Mr. Clancy Hasbrouck, secretary of the Board of Education. Term: 1935-37. Profession: attorney. Member of the Bar Association.

Mrs. Roy L. Adamson, past secretary and past president of the Board of Education. Terms: 1929-33, 1933-37. Occupation: housewife. Civic affiliations: Los Angeles County Tuberculosis and Health Association, P.-T.A. Council, American Association of University Women, Tuesday Afternoon Club, P.E.O. chapter BA, etc.

Mr. H. Park Arnold. Terms: 1935-39. Business manager of the First Baptist Church. Civic Affiliations: Kiwanis Club, Y.M.C.A. (vice president), etc.

Mr. Merritt P. Kimball. Term: 1935-39. Business: manager of the Kimball Sanitarium, La Crescenta. Civic affiliations: American Legion, flood control projects, etc.

Retiring members of the board of Education are as follows: Mr. Paul E. Stillman, past president owner of the Stillman Printing Co.; Mr. Norman G. Davidson, former secretary, active in promoting Public Schools Week observance; and Mr. Alphonso W. Tower, appointed in 1933 to complete Mr. Claude Reeve's term on the Board.

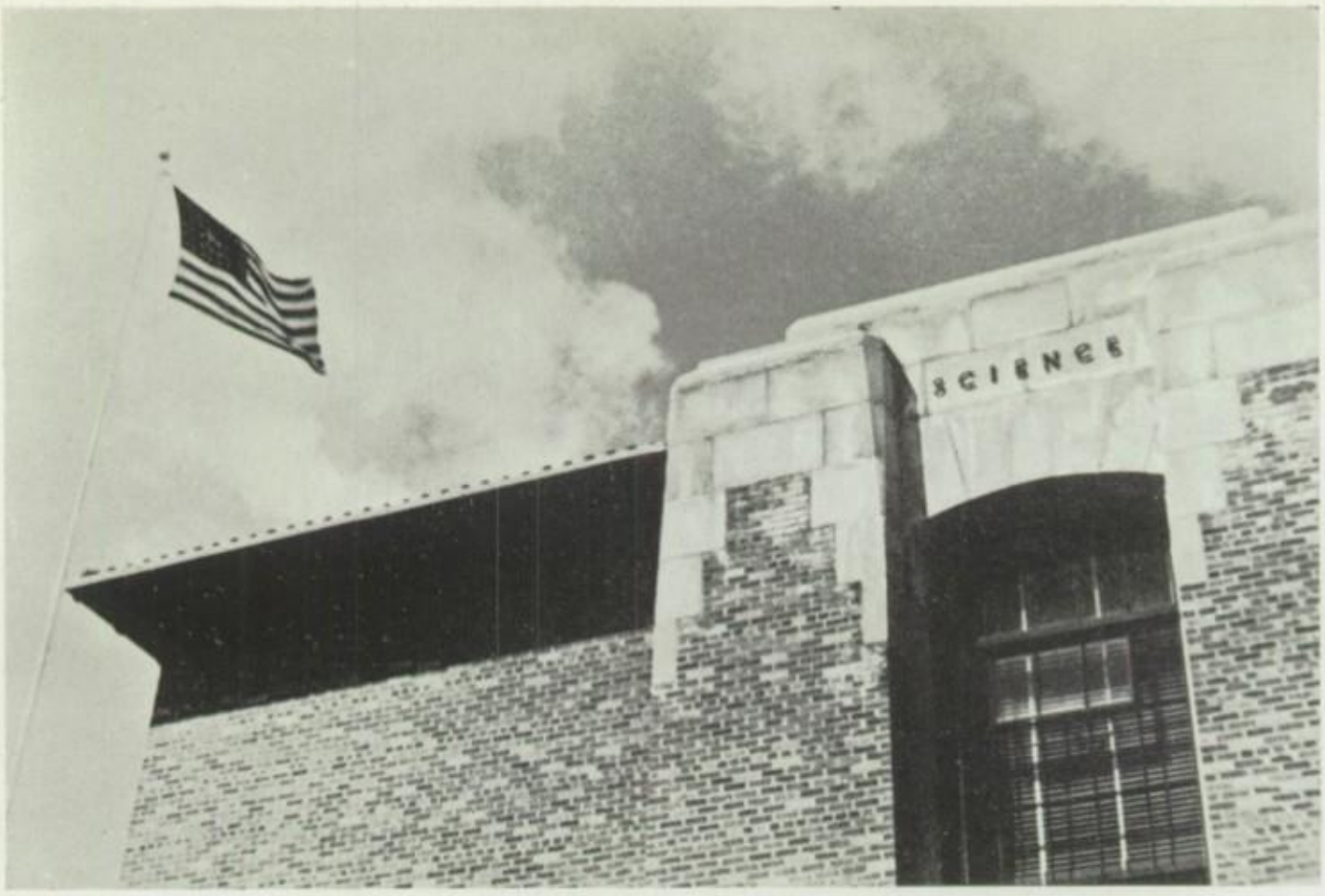

ADMINISTRATION BUILDING
BAS-RELIEF

ADMINISTRATION BUILDING
BAS-RELIEF

ADMINISTRATION

Mr. A. L. Ferguson
Principal

Back Row: Mrs. Moir (**science**), Miss Starr (**commerce**), Mr. Schirmer (**commerce**), Mr. McDonald (**history**), Mr. Shochat (**music**), Mr. Wilson (**mechanical arts**), Mr. Sanderson (**science**).
Middle Row: Mr. Pettyjohn (**science head**), Miss Shade (**English**), Miss N. Schroeder (**English**), Miss Ruhlman (**English**), Mrs. Miller (**foreign language**), Miss Williams (**foreign language head**), Miss McGrath (**mathematics**), Miss Wix (**mathematics**), Miss M. Shroeder (**mathematics**), Miss Rensch (**history**), Mr. Stirwalt (**mathematics head**).
Fron: Row: Mrs. Richards (**home economics head**), Mrs. Miles (**statistician**), Miss Lloyd (**English**), Mrs. Merrick (**art**), Mrs. Young (**science**), Mrs. Shearin (**English head**), Miss Wells (**physical education**), Mrs. Rogers (**Music head**), Miss Magnuson (**history**), Mme. Nivon, (**foreign language**), Miss Pierce (**foreign language**).
Not in Picture: Miss Mains (**English**), Mrs. Stephenson (**mechanical arts**), Mr. Thompson (**physical education**), Miss Woods (**mechanical arts**).

Miss Frances Jackson
Girls' Vice Principal

Mr. Normal C. Hayhurst
Boys' Vice Principal

Back Row: Mr. Ferguson (**principal**), Mr. Adams (**English**), Mr. Hillegas (**English**), Mr. Jacobs (**science**), Mr. Johnson (**history**), Mr. Lockwood (**mechanical arts head**), Mr. Bedford (**mechanical arts**), Mr. Kitch (**science**), Mr. Hanson (**mechanical arts**).
Middle Row: Mrs. Bonelli (**physical education**), Miss Habermann (**girls' physical education head**), Miss Jackson (**girls' vice principal**), Mr. Brewster (**English**), Mr. Lea (**commerce**), Mr. Brown (**commerce head**), Mr. Hayhurst (**boys vice principal**), Miss Hervey (**science**), Miss Grey (**art**), Miss Ashead (**physical education**).
Front Row: Mrs. Custer (**nurse**), Miss Lauderdale (**history head**), Miss Cain (**foreign language**), Miss Gunderson (**history**), Miss Hunter (**history**), Miss Goodin (**English**), Miss Johnston (**home economics**), Mrs. Foster (**Art head**), Mrs. Brown (**commerce**), Miss Goldthwaite (**commerce**), Mrs. Gillespie (**home economics**).
Not in Picture: Mr. Butterfield (**boys' physical education head**), Mr. Cameron (**physical education**), Mr. Crow (**physical education**), Mr. Francy (**physical education**).

FIRST SEMESTER CABINET

STIRLING SILLIPHANT
Student Body President

JACK NEEL
Vice President
Chairman of Student Council

ROSANNA HUBLEY
Secretary of State

GAYLORD MERCER
Secretary of Boys

LIELA BARRIE
Secretary of Girls

JOE SHOBEN
Secretary of Publicity

ESTA POMEROY
Secretary of Finance

LLOYD RABJOHN
Secretary of Forensics

DARWIN REASER
Secretary of Assemblies

JOHN NEWHOUSE
Yell Leader

VIRGINIA BARTLEY
Secretary of Girls' Athletics

AL ELBERG
Secretary of Boys' Athletics

BOB KILPATRICK
Sophomore Representative

BARTLETT DOE
Junior Representative

AL MOODY
Chairman of Halls and Grounds

BILL CONN
Senior Representative

SECOND SEMESTER CABINET

JACK STANFILL
Chairman of Student Council
Vice President

TOM LEARY
Vice President
Senior Representative

ROY THOMPSON
Student Body President

PATTI GREEN
Secretary of Girls

PERRY CONNER
Secretary of Boys

DOROTHY ASTON
Secretary of State

DICK BARTON
Secretary of Publicity

BERNICE GARVIN
Secretary of Finance

MARION CLINE
Secretary of Forensics

LYLE SMITH
Secretary of Assemblies

STERLING TRACY
Yell Leader

GERTRUDE HOLLINGSWORTH
Secretary of Girls' Athletics

MAX GREEN
Sophomore Representative

JACK CARLSON
Secretary of Boys' Athletics

ANDY EBLI
Chairman of Student Council

BOB KILPATRICK
Sophomore Representative

BILL CONN
Chairman of Halls and Grounds

WALLY ROBERTS
Junior Representative

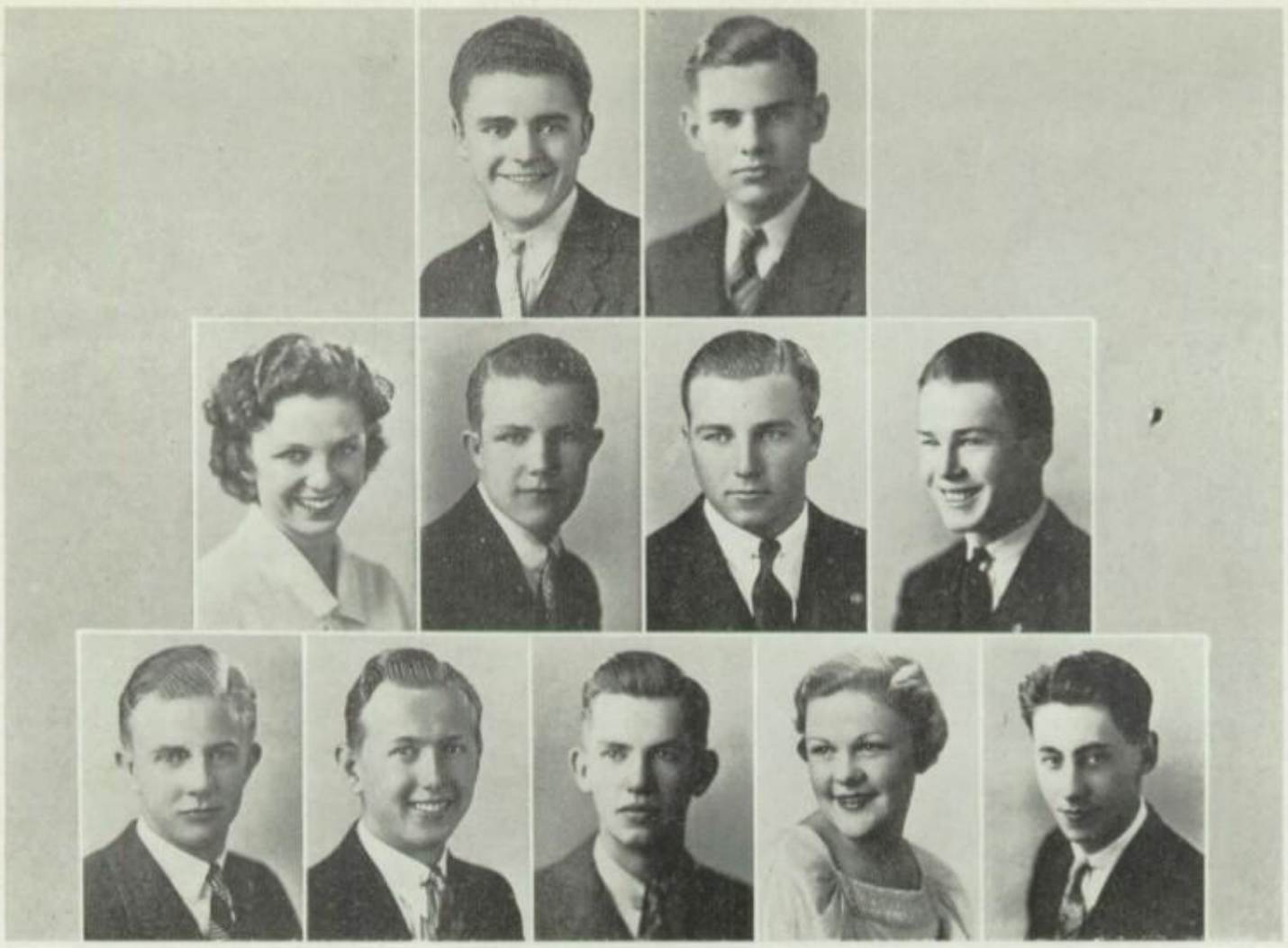

STANFILL NEEL
PEARCE GREY CONNER LaCHASSE
REA OLSEN RABJOHN REEVE EBLI

STUDENT COUNCIL

LEAVING the school grounds without a permit, loitering in the halls, eating candy below the faculty drive, making unnecessary noise in the corridors, and defacing school property are the most common offenses brought before the Student Council, the judicial section of the Student Body self-government. These infractions of school regulations are dealt with in a serious, fair, and just manner, members of the council taking into consideration the student's attitude along with his past record.

With the aid and cooperation of such school organizations as the Boys' and Girls' Service Clubs and the Campus and Corridors Committee, the number of persons brought before this body is decreasing each year. Loss of merits is the usual punishment given for the common offenses.

This judicial group is composed of five students: two are elected, and two are appointed by the Cabinet; the vice president of the student body automatically becomes the chairman and fifth member of this body. Al La Chasse, Ed Rea, Lassie Pearce, Perry Conner and Jack Neel, chairman, were the personnel of the Student Council during the first semester; while Tom Olson, Lloyd Rabjohn, Mary Virginia Reeve, Andy Ebli, and Jack Stanfill, chairman, were the members during the second semester.

Miss Frances E. Jackson, girls' vice principal, and Mr. Normal C. Hayhurst, boys' vice principal, are the advisers.

PAGLIUSO
GORMLEY

CONN
L. SMITH
HODGE

MEYER
THOMPSON
O'NEIL

MOODY
SEYMOUR
STANFILL

A. SMITH
WEGER

CAMPUS AND CORRIDORS

FOR the fourth consecutive year the Senior Class took over the job of supervising the halls and grounds, a most important task as efficient study can be accomplished only if disturbances in the corridors are prevented. Unnecessary noise, though inexcusable, at times prevailed, and those on duty undertook a great responsibility in the attempt to preserve order. Student cooperation, which was a little less than it should have been at the end of the year, made the work comparatively hard.

Billikens and members of the Lettermen's Clubs as usual assisted the regular halls and grounds crew. These organizations were responsible for conditions at the lunch stand during Hoover's lunch period and helped to keep the campus in order. Mr. Martin Hanson, shop instructor, was the faculty member in charge during both semesters.

As has been the custom, the Cabinet chose a general chairman from a group of nominees submitted by the Service Clubs. During the first semester Al Moody held the position while Bill Conn served in the same capacity during the second.

So that a better check could be had on students, all those leaving class during the period were required to sign slips giving their name, room, destination, and teacher's name. This practice was successfully used during the fourth quarter only.

As Hoover had but one lunch period during the last semester, all buildings were open to students at that time with the exception of liberal arts used by Toll.

BARRIE GREEN | WATSON ROPP | GULLEY ALLISON | McCURDY PEARCE

GIRLS' LEAGUE

First Semester		*Second Semester*
LEILA BARRIE	*President*	PATTI GREEN
MAXINE GULLEY	*Vice President*	LASSIE PEARCE
VIRGINIA ALLISON	*Secretary*	ROSEMARY ROPP
ROSEMARY ROPP	*Treasurer*	VIRGINIA ALLISON
VIRGINIA BARTLEY	*G. A. A. President*	GERTRUDE HOLLINGSWORTH
MARGARET WATSON	*Uniform Chairman*	SYDNEY MCCURDY
JEAN ANN AUSTIN	*Friendship Chairman*	CLARA MAE ROE
PATTI GREEN	*Program Chairman*	MAXINE GULLEY
BETTY LYNNE SCHELLHOUS	*Social Chairman*	LURABELLE WALKER
MARIAN WELZ	*Publicity Chairman*	RUTH PRIEST
LURABELLE WALKER	*Welfare Chairman*	MERCY ROBERTSON
MARGARET PAULSON	*Philanthropic Chairman*	JEAN GREY
LORNA FORSYTH	*Finance*	BETTY ANN BOLEN
MISS FRANCES E. JACKSON	*Advisor*	MISS FRANCES E. JACKSON

AS each girl in the school is a member of the Girls' League, it is one of the most important organizations in Hoover, its principal function being to promote a greater friendliness among the girls. Each new girl on entering Hoover is taken around by five members of her class and introduced to her classmates; in this way all the girls are made acquainted with one another.

Two functions that further promote a friendly feeling are the Stunt Party, a costume affair held in October, and the afternoon party honoring the new girls, which is held in February. Both gatherings were acclaimed huge successes.

The Girls' League did a great deal of philanthropic work this year, such as collecting over a ton of canned goods at Thanksgiving and nine hundred and fifty pounds of candy at Christmas.

Last fall Leila Barrie, Marian Welz, and Miss Frances E. Jackson attended the semi-annual Girls' League convention at Los Angeles High School.

BELL MERCER LEARY CONNER JONES CARLSON

BOYS' LEAGUE

First Semester		*Second Semester*
Gaylord Mercer	*President*	Perry Conner
Gordon Bell	*Vice President*	Tom Leary
Jack Carlson	*Secretary-Treasurer*	Carl Jones
Roy Thompson	*Program Chairman*	Joe Shoben
Jack Stanfill	*Welfare Chairman*	Lyman Paine
Al Smith	*Sergeant-at-Arms*	Ted Hubert
Tom Leary	*Intramural Sports Chairman*	Gordon Bell
Mr. Normal C. Hayhurst	*Adviser*	Mr. Normal C. Hayhurst

THE Boys' League continued to be a prominent organization at Hoover this year and to furnish good entertainment for the boys.

One outstanding program was featured by the appearance of Major G. H. Schoof, a world traveler and Canadian Mounted policeman, who had many trophies and souvenirs to show of his thrilling experiences.

The annual Stag Party sponsored by the Boys' League was a great success. Champion parallel-bar men, hand balancers, a troupe of tumblers, and three Olympic weight lifters secured from the Los Angeles Athletic Club were seen on a varied program, which was preceded by a basketball game. In addition a rifle artist, Captain R. L. Harding, displayed some marvelous shooting. Refreshments were served later in the cafeteria.

The final track tryouts were staged by the boys for the exchange assembly with the Girls' League, as was the case the year before. In return the girls gave a dance after school for the fellows on May 2, for which the Boys' League extended thanks.

Lyman Paine and Jack Stanfill did highly commendable work as welfare chairmen, while Gaylord Mercer and Perry Conner piloted the organization through a highly successful year.

COQUILLETTE HOLLINGSWORTH HALL CLARKE
POMEROY SUND BARTLEY PRIMM CHAMBERS
ROPP SULZNER ERTL CIAVARELLA EKMAN

GIRLS' H CLUB

Any girl who has received an English H is eligible for membership in the Girls' H Club, the honorary athletic organization of the Girls' Athletic Association, which closely resembles the Billiken Society and the Boys' Lettermen's Clubs. The English H is received when a girl has earned eight hundred points or the equivalent of positions on eight first teams. This year fourteen girls showed their interest and ability in sports by qualifying for membership in this group.

The first meeting of the year was held last fall at the home of Miss Marie Habermann, adviser. A pot luck dinner was enjoyed at the time by the members of the H Club and the executive board of the G. A. A. The second meeting of the organization was held early in February at Rosemary Ropp's house, where an initiation, party, and business meeting were combined. Betty Clarke, Mary Eileen Hall and Margaret Ertl were elected to the offices of president, vice president and secretary-treasurer respectively. At that time the new members, Billie Primm, Marian Coquillette, Esta Pomeroy and Doris Sulzner were ceremoniously and effectively initiated into the club.

The girls in the H Club are called upon from time to time to perform various duties, such as serving at different G. A. A. functions and acting as referee for games at any time.

Swimming parties, ice skating parties and picnics were being enthusiastically planned as the "Scroll" went to press.

WELLES THOMPSON STANFILL SUTTON
PAINE PAGLIUSO DOE CONNER SHORT
LEARY EDWARDS JONES HUNTER CARLSON

First Semester		*Second Semester*
JACK STANFILL	*President*	JACK STANFILL
ROY THOMPSON	*Vice President*	GEORGE WELLES
CLELL SHORT	*Secretary-Treasurer*	BARTLETT DOE
LYMAN PAINE	*Social Secretary*	LYMAN PAINE
MR. VICTOR CAMERON	*Adviser*	MR. VICTOR CAMERON

BILLIKEN SOCIETY

THE Billiken Society is the school's most select athletic organization for boys. The membership is set at eleven, and the vacancies created by graduation of old members are filled by election. To become a Billiken one must have a merit record of ninety or above, a scholastic record well above the average, a grade of B or above in physical education, and at least thirty service points. The applicant must also be either a junior or varsity letterman.

The candidates for entrance into this organization must receive the unanimous vote of all the members to gain entrance into the organization and must maintain certain high scholastic standards in order to retain their membership. The initiation is very rigorous and covers a period of about two weeks furnishing the onlooking students much amusement.

The organization was formed early last year by Coach Victor Cameron, who has sponsored it ever since. In its short history this club has made itself a most necessary part of the school.

The Billikens help keep the campus clean and perform many other like services for the school.

Back Row: Gulley, Busch, Miss Jackson (adviser) Rogers, Pomeroy
Middle Row: Chase, Hollingsworth, Chambers, Hallet, Hodge, Grey, Ertl
Front Row: Wright, Parr, Clitheroe, Robertson, Willey, Bartley

GIRLS' SERVICE CLUBS

First Semester		*Second Semester*
ROSEMARY ROPP	*President*	JEAN GREY
ELINA HOLBROOK	*Vice President*	VIRGINIA BARTLEY
HELEN BRYAN	*Secretary*	LORNA FORSYTH
MARGARET PAULSON	*Treasurer*	EDITH MARION CHASE
MISS FRANCES JACKSON	*Adviser*	MISS FRANCES JACKSON

COMPOSED as it is of ten girls with the highest number of service points from each of the junior and senior classes, the Girls' Club plays an important part in school activities. Each semester the members of this group elect from three to five honorary members which they think have given commendable service to the school. Lurabelle Walker, Patti Green, and Virginia Bartley were chosen for the first semester; while Mercy Robertson, Maxine Gulley, and Betty Clarke were honored the second.

Luncheons alternate with business meetings throughout the year, the first session of each semester being featured by the initiation of neophytes. This affords great amusement for the old members. The last meeting of each semester is a combined luncheon with the Boys' Service Club, a similar organization for the fellows.

Although no definite plans had been made at the time the "Sroll" went to press for the annual picnic with the Boys' Service Club, the date had been set for May 22.

Because of the many activities in which it participates, this club is invaluable to the school. Each morning the flag is raised by four service club members, and it is lowered in the afternoon by four others. Also, order is maintained at the Girls' League meetings by this organization.

It is hoped that in the future many more girls will turn in service points and try to become eligible for membership in this club.

Back Row: Thompson, Stanfill, Peatross, Edwards, Watkins, Mr Hayhurst (adviser)
Middle Row: Burfening, Hodge, Craig, Pagliuso, McLarty, Leary
Front Row: Shoben, Ebli, Petty, Moody, Carlson

First Semester		*Second Semester*
AL SMITH	*President*	FRANKLIN PETTY
TINO PAGLIUSO	*Vice President*	ANDY EBLI
FRANKLIN PETTY	*Secretary-Treasurer*	AL MOODY
BOB FERGUSON	*Board or Directors*	JOE SHOBEN
AL MOODY		JACK CARLSON
MR. NORMAL C. HAYHURST	*Adviser*	MR. NORMAL C. HAYHURST

BOYS' SERVICE CLUB

COMBINING new ideas for furthering service with those already established, the Boys' Service Club maintained its high standards of progressiveness.

The membership of this organization consists of twenty boys—ten from the junior and ten from the senior class—who have the highest number of service points. Two honorary members are also chosen from the senior class.

During the first semester a joint meeting was held with the Girls' Service Club. Mr. James Beasom of the Glendale Junior College addressed the group. Mr. Buchanan, noted bee raiser, discussed his interesting work at one of the regular noonday sessions.

The work of patrolling the halls and grounds was taken over as usual by the club with Chairman of Campus and Corridors, Al Moody, in charge. Bill Conn assumed these duties in the latter half of the year.

Mr. Richard B. Stith of the Grand Central Air Terminal gave information at one gathering concerning the aviation industry. He illustrated his talk with moving pictures and sound apparatus. Two men of the English Department, Mr. "Tony" Brewster and Mr. E. G. Hillegas spoke to the boys during the second semester.

A picnic with the Girls' Service Club climaxed the organization's social activities.

The meeting with the Kiwanis Club was the big event of the year. The Service Club entertained the men for forty minutes with music, singing, and three speeches on boys' activities in the school.

Back Row: Crowe, Rabjohn, May, Holley.
Front Row: Miss Ruhlman (adviser), Cooney, Miller, Chambers, Bondy.

First Semester		*Second Semester*
LLOYD RABJOHN	*President*	JOE SHOBEN
JEAN CHAMBERS	*Vice President*	HERBERT HOLLEY
REX MAY	*Secretary-Treasurer*	ED REA
MISS MARIE RUHLMAN	*Adviser*	MISS MARIE RUHLMAN

FORUM CLUB

REPRESENTING the school's finest speakers and debaters, the Hoover Forum Club continued throughout the year to build up a greater forensic interest in the school and to produce more polished and able speakers for the contest and activities in which they were repeatedly requested to take part.

During the first semester the precedent of having the sceretary of forensics automatically become president of the club was followed. At the beginning of the second term, however, the constitution of the club was revised to read that the secretary of forensics should not, upon being installed in that office, necessarily become president of the organization. A further change occurred at the beginning of the second semester when the club, although retaining its status as a Class A organization, moved its time of meeting to after school.

Among those who achieved prominence in forensic activities during the past year were Bill Irvin, Ed Rea, Donna Whiting, and Herbert Holley. Others were Maxine Miller, Virginia Cooney, and Elise Bondy. The individual achievements of these people are mentioned elsewhere in this book.

Interesting initiations for the new members were held at the beginning of each new semester. Programs pertaining to forensic activities were usually planned for the monthly meetings.

This club contiually increases its membership, and under the direction of Miss Marie Ruhlman, adviser, it is playing a more important part in school activities as time goes on.

Back Row: Wells, Culbertson, Clinton, Ebli, Roudebush, Harper, Rabjohn, Vandenburgh, Adams, Dinkel, Carter, McConn
Third Row: Robinson, Weber, Mautino, Hallet, Poole, Mayne, Eppstein, Russell, Taylor, Tyrrell, Skahill, Larson, Wright, Martin Farson
Second Row: Colvin, Dustman, Beach, Seitz, Calogero, Troop, Tuttle, Hemen, Cross, Guernsey, Chambers, Turner, Broberg, Stockman, Browne
Front Row: G. Hengerer L. Hengerer, Roe, Bartley, Burson, Chase, Sullivan, J. Smith, Hollingsworth, Barley, Robertson, Greenough, Allison, Richards, Yamada, Price

SCHOLARSHIP SOCIETY

First Semester		*Second Semester*
JEANNE SMITH	*President*	DICK SULLIVAN
GERTRUDE HOLLINGSWORTH	*Vice President*	EDITH MARION CHASE
FRANK BARLEY	*Secretary*	LORAINE BURSON
MERCY ROBERTSON	*Treasurer*	VIRGINIA BARTLEY
MISS FRANCES E. JACKSON	*Adviser*	MISS FRANCES E. JACKSON

THE Scholarship Society continues to retain its large membership despite the high standards set for admittance into the group. Only after a student has received at least three A's, one B, and a passing grade in gym is he qualified as a member of this organization. No grade in a repeated subject counts toward this goal, while a student taking five solids must have at least three A's and two B's. No student carrying only three solids is eligible.

The president of the Scholarship Society must be a senior who has been a member of the group for at least two semesters; the vice president must be a junior with at least one semester of membership behind him. Any member may hold the office of secretary or treasurer.

A novitiate pin is given to each member of the Scholarship Society who has had membership in the group for at least one half of his high school course. Graduating seniors who have been enrolled for six semesters in the Scholarship Society are awarded a life membership in the California Scholarship Federation, a C.S.F. pin, and a certificate.

Four students from Hoover attended the annual scholarship convention which was held on April 27 at Eagle Rock High School.

California Scholarship Federation pins were awarded to the following students of both the winter and summer classes: Margaret Paulson, Mary Fisher, Stirling Silliphant, Jeanne Smith, Bert Roudebush, Georgiana Calogero, and Rachel Colvin.

CLASSES

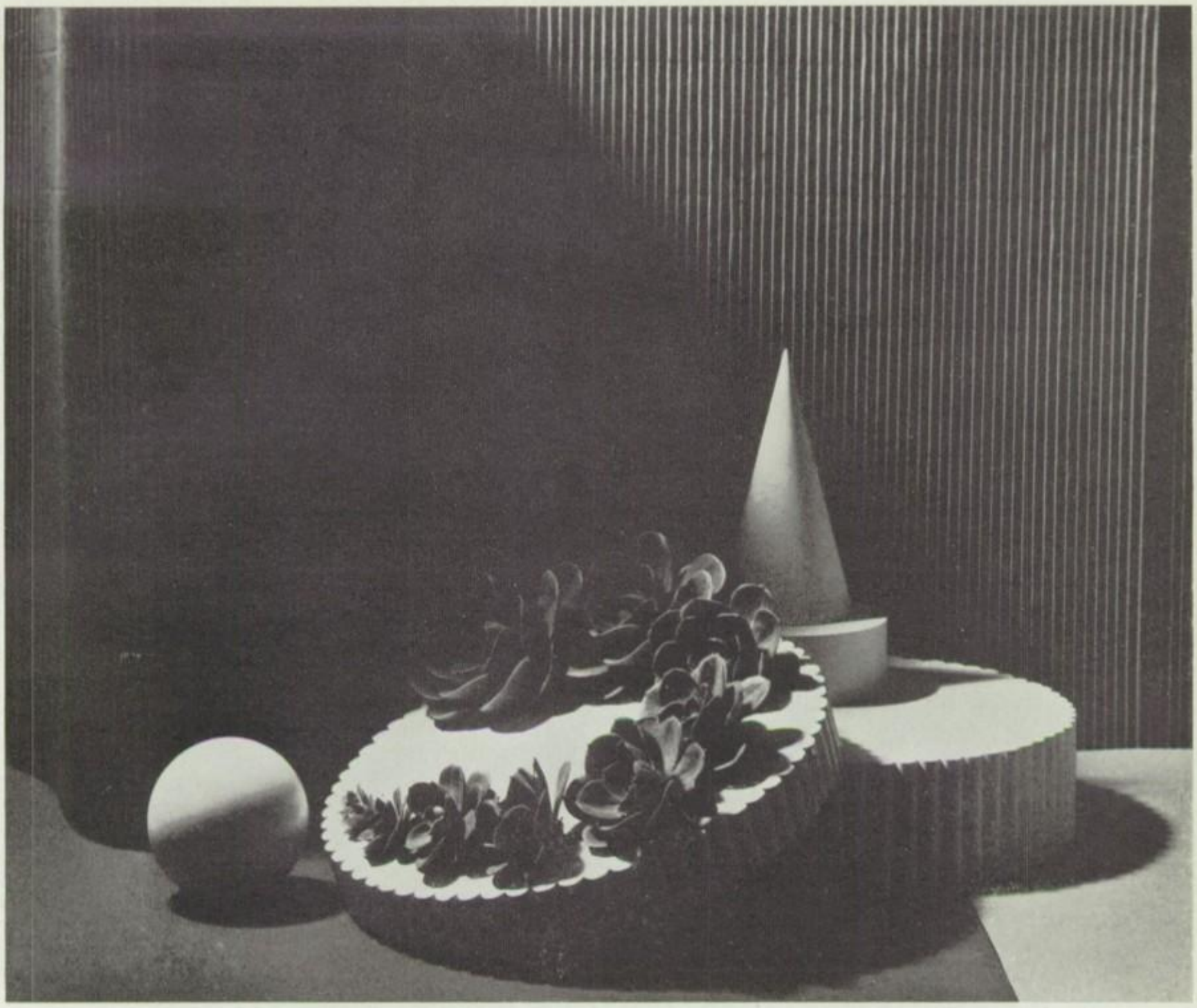

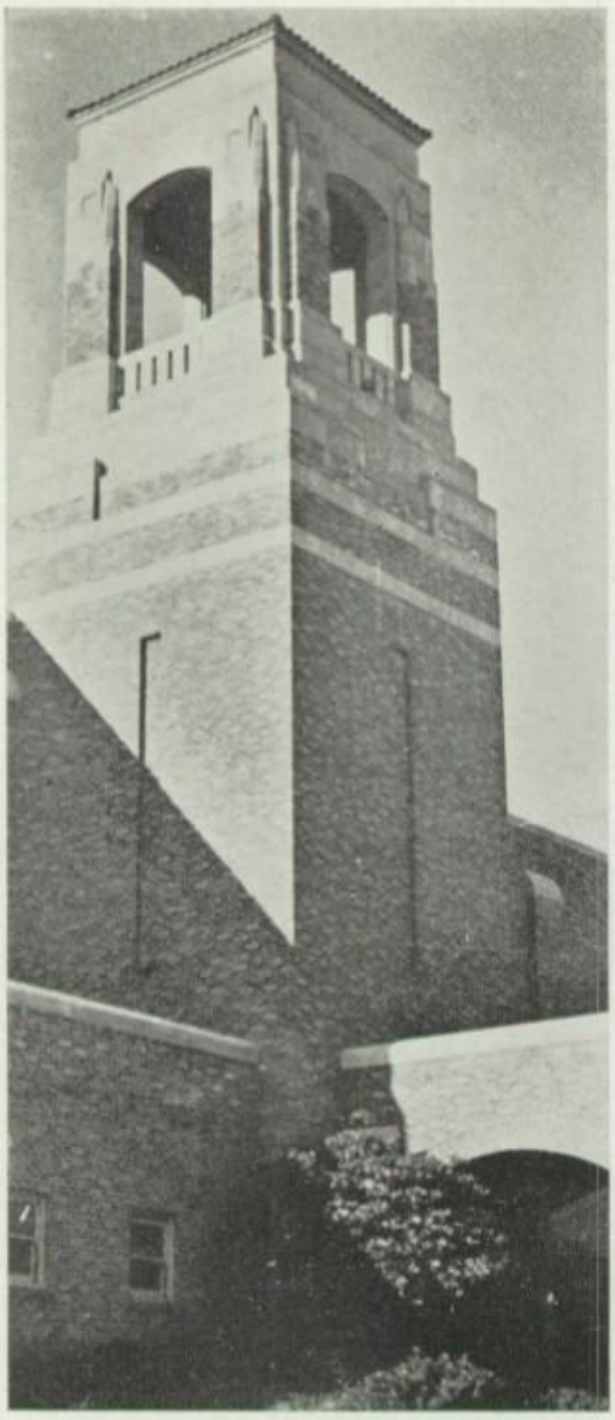

Lest We Forget

ALUMNI ASSOCIATION

Jimmy Eldridge	*President*
Hugh Gilmour	*Vice President*
Milton Friesen	*Treasurer*
Barbara Green	*Recording Secretary*
Sue McCurdy	*Corresponding Secretary*

SINCE the graduation of Hoover's first Senior Class in 1930 the Alumni Association has played an important part in school activities. Fundamentally the purpose of this organization is to keep students enrolled in Hoover in touch with graduates engaged in business affairs or adding to their education in some university. Mrs. Bertha K. Foster, Art Department head, and Mr. Fred Wilson, shop teacher, acting as the faculty links between the school and the association, were great aids to the officers of the organization during the past school year.

The Alumni Dance, an annual affair, was held February 22 in the girls' gym and was acclaimed a great success by all attending. Largely through the efforts of Worth Kemps, general chairman of the dance, Bill Fleck's nationally known dance band was secured to play at the event. Flora MacDonald, who headed the decorations committee, deserves a great deal of commendation for her fine work in carrying out a Washington's Birthday motif. Jimmy Eldridge took charge of the publicity.

While usually thought of as merely an important social event, the Alumni Dances really have a very definite purpose. The scholarship fund maintained by the Alumni Association is dependent upon the income from these yearly affairs. The value of this fund cannot be overestimated. Granted on the same basis that most clubs, organizations and schools use in awarding scholarships, but with preference being given those attending Glendale Junior College, it enables several Hooverites each year to attend some institution of higher learning when such would be impossible without the aid of the Alumni Association.

Each year the members of the Alumni Association, distance permitting, hold a meeting to elect officers, who in turn select committees for the dance and other events in which the organization participates.

TIMELY CHRONICLE

INTO the yawning doors of Hoover High School in February, 1931, marches a crowd of young things familiarly called freshmen. From this humble beginning will come the Class of 1935. Taking up their activities under a new roof, the beginners start their climb.

Completing the quota, the second half of the Freshman Class enters in September of the same year. Roy Thompson is chosen representative on the Cabinet, and in October Ed Rea and Merle Potter are elected class presidents with John Fox and Leila Barrie, vice presidents; Charlotte Goldsborough and Howard Boardman, secretaries; J. M. Cunningham, treasurer; and Walt Sutton, yell leader. Close upon the heels of the election comes the Interclass Oratorical. The "freshies" make their first real showing and dash away with the prize for the best tableau. Time toddles on.

At the mid-year election Roy Thompson is balloted class potentate with Gordon Bell, "vice potent;" Marian Welz, secretary; Bill Watkins, treasurer; and Clell Short, shout master. May, 1932, arrives with the freshmen grabbing more of the spotlight—and a few pennies—in their student-talent program with Ed Rea as "massacre" of ceremonies, "orching" by freshman orchestra, and a bevy of the class's best. A few of the will-be-greats appearing are Andrew Ebli, "Chuck" Oakley, Leila Barrie, Merle Potter, Ray Paonessa, and Bob Tucker. A tick or two at the old time indicator brings forth the class party in the auditorium. Time trudges to the summer vacation.

September, 1932! The sophomore year is launched. Officers equal Bill Watkins, prexy, plus Aileen Reynolds, Marian Welz, Leila Barrie, and Walt Sutton in the roles of vice president, secretary, treasurer, and yell leader, respectively.

Harriet Holcomb earns second in the Oratorical at which Maxine Gulley and Lucille Collins serve as song leaders. Then comes another victory with the '35 boys lopping off first place in the spring of 1933 in the interclass trackfest. The semester is rounded

(Continued on page 36)

ASKEW
OSTENDORF
HAYWARD
LA CHASSE

WINTER OFFICERS

WILLARD ASKEW	*President*
HUBERT OSTENDORF	*Vice President*
LOUIS HAYWARD	*Secretary*
AL LA CHASSE	*Treasurer*

Byron Atkinson

FRED C. ALLEY
Verse Book Contributor 2, Cafeteria Staff 3, 4; Fire Drill Assistant 4.

FRED M. ANDERSON
Football, Class B 1, 2, Class A 3, 4; Basketball, Class A 4; Track, Class C 1, Class B 2, Class A 3, 4; Varsity Lettermen's Club 3, 4; Junior Lettermen's Club 2; Usher 2; Cafeteria Staff 3, 4; Classroom Reporter 1.

CHARLES EDWARD ANDREW
"Purple Press" Staff 3; Gym Secretary 2; Classroom Reporter 1, 2, 3; Laboratory Assistant 4; Hall and Grounds 3, 4.

WILLARD W. ASKEW
Football, 1, 2, 3; Swimming 2, 3, 4; Boys' Service Club 4; Chess Club 2, 3; Verse Book Contributor 1; Glee Club 4; President 4; Afternoon Dance Committee 4; Laboratory Assistant 3; Senior Prom Chairman 4; Graduation Decoration Committee 4; Announcements Committee 4; Senior Grounds Committee 4; Senior Banquet Chairman 4. Senior Gift Chairman 4; Senior Class President 4.

BYRON H. ATKINSON
Football, Class B 2; Tennis 3; Science Club 3, 4; Laboratory Assistant 4; Senior Prom Decorations Committee 4.

JEAN ANN AUSTEN
Girls' League Friendship Chairman 4; Roll Room Representative 1, 2; Uniform Representative; Commencement Committee; Commencement Speaker Committee; Commencement Flower Selection Committee.

LLOYD BACON
Vocational Groups Chairman 4; Classroom Reporter 2; Roll Room Representative 3.

ALEXANDER L. BAKITS
Laboratory Assistant 3; Senior Grounds Committee 4.

LEILA G. BARRIE
Girls' League President 4; Girls' League Secretary 3; Girls' League Treasurer 2; Girls' League Finance Chairman 2; Song Leader 4; Interclass Debate 1; Forum Club 1, 2, 3, 4; Girls' Service Club 3; Classroom Reporter 2, 3; Roll Room Representative 2, 3, 4; Uniform Representative 3; Junior Prom Orchestra Committee 3; Baccalaureate Committee 4; Vice President of Class, 2; Treasurer 3.

DICK BELL
Science Club 3, Vice President 3; Gym Secretary 4; Roll Room Representative 3.

ART BETTS
Football, Class C 1, Class B 2, 3, Captain 3, Varsity 4; Most Valuable Player 4; Varsity Lettermen's Club 4; Junior Lettermen's Club 1, 2, 3; Sergeant - at - Arms 3; Roll Room Representative 4.

VIRGINIA MAE BIDDLECOM
G. A. A. 4; Girls' Service Club 4; El Dorado Club 1, 2, 3, 4; Uniform Representative 3, 4; Operetta 2; Library Assistant 1, 2, 3, 4.

MYRA ELIZABETH BLAIR
Roll Room Representative 1, 2; Uniform Representative 3.

HOWARD D. BOARDMAN, JR.
Basketball 1, 2, 4; Track 1; Tennis 3, 4; Junior Lettermen's Club 3, 4; Spanish Club 3; Classroom Reporter 2; Roll Room Representative 2; Baccalaureate Committee 4; Class Secretary-Treasurer 1.

JOHN IRVINE BOETHING
Basketball, Class B 3, 4; Tennis 2, 3, 4; Junior Lettermen's Club 3, 4; "Purple Press" Sports Editor 3; Classroom Reporter 3; Senior Prom Decorations Committee 4; Graduation Decoration Committee 4; Senior Dues Committee 4; Baccalaureate Committee 4; Class Party Committee 1.

GLENNISS SHIRLEY BROWN
From Adulph Leuzinger High School, Hawthorne, California

HELEN MAE BRYAN
Girls' League Friendship Committee 4; Basketball 3, 4; Tennis 2; Volleyball 3; Hockey 4; G. A. A. 3, 4; Girls' Service Club 3, 4, Secretary 4; World Friendship 3, 4; Home Economics 2, 3, Treasurer 3, Reporter 2; Science Club 4; Chemistry Club 4; Flag Raising Committee 3, 4; Girls' League Fiesta Day Committee 4; Roll Room Representative 2; Uniform Representative 1, 2, 3; Stunt Party Decorations Committee 4; Hall and Grounds Duty 1, 3, 4; Home Economics Assistant 2; Library Door Monitor 3, 4; Senior Prom Invitations Committee 4; Junior Sweaters Committee 3; Senior Grounds Committee 4.

KATHRYN MARIE BUTTNER
Basketball 3; G. A. A. 1; Girls' Glee Club President 4; Roll Room Representative 4; Uniform Representative 2.

ELLEN MARIE CADIEN

BERNICE ELAINE CARLSON
Roll Room Representative 1; Uniform Representative 2; Bank Teller 3.

ADA H. CLARKE
"Purple Press" Staff 3, 4, Editor 3, Assistant Editor 3; Los Companeros Club 1, 2, 3, 4, President 4, Vice President 3, Secretary 4, Reporter 3, 4; Scholarship Society 4; Uniform Representative 3, 4; Classroom Reporter 1, 2, 3.

MARY CLITHEROE
Art Club 1, 2, 3; Junior Prom Decorations Committee 3; Senior Prom Program Committee Chairman 4; Senior Banquet Committee 4; Stunt Party Decorations Committee 4; Variety Show 2, 3.

RAYMOND DENT CONOVER

OLIVE LUCILLE DEVAL
From Burbank High School, California.

JANE E. DICKERSON
Girls' Service Club 3, 4; Los Companeros Club 2; Science Club 4; Chemistry Club 4; Flag Raising Committee 3, 4; Classroom Reporter 2; Uniform Representative 2, 3, 4; Junior Prom Ticket Committee 3; Commencement Speaker Committee 4; Scholarship Society 1, 3.

GEORGE HOWARD DINKEL
Football Manager 2; Track Manager 2, 3, 4; Varsity Lettermen's Club 4; Junior Lettermen's Club 3; Boys' Service Club 3; Los Companeros Club 3, 4; Music Club 1, 2; Glee Club 2, 3, 4; Librarian 2, 3, 4; Boys' Quartette 3, 4; Afternoon Dance Committee 3; Variety Show 1, 2; Operetta 1, 2; Prom Refreshments Chairman 3, 4; Senior Grounds Committee 3, 4.

DONALD DOTY
Tennis 3, 4.

ROBERT HATTON DRIFTMIER
Football, Class C 2; Art Club 3, 4; Cafeteria Staff 1, 2.

MERRIL DUNCAN

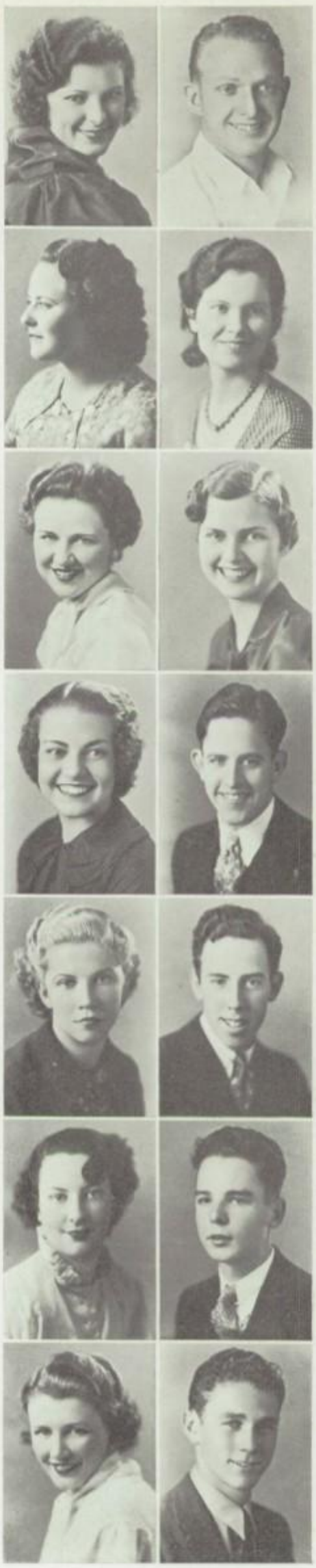

HARVEY CLARENCE EIFERT

HELEN M. ELLIOT
Girls' League Entertainment Chairman 2; Volleyball 1, 2; Music Club 1, 2; Classroom Reporter 1, 2; Roll Room Representative 2; Variety Show 2; Home Economics Assistant 1, 2; Library Door Monitor 2, 3; Junior Prom Decorations Committee 3.

DOROTHY H. FAIRCHILD
From Glendale High School, California.

GENEVA FALCONER
From San Fernando High School, California.

ELMO C. FELIZ

MARY FISHER
Scholarship Society 1, 2, 3, 4, Secretary 2; California Schalorship Federation 4; Art Club 1, 2, 3, 4; "Scroll" Staff 3; Uniform Representative 4; Senior Prom Decorations Committee; Third Prize W. C. T. U. Essay Award 3.

DOROTHY M. FLOWERS

HARRIETT THAPP GEMMELL
G. A. A. 4; Hiking Club, 1, 2; El Dorado Club 1, 2, 3, 4, President 4; Roll Room Representative 3; Uniform Representative 2, 4; Library Assistant 1, 2, 3, 4; Library Door Monitor 1.

PETER J. GIOMONI

BESSIE GOLDBERG

YVONNE GOODE
Basketball 3; Volleyball 2; G. A. A. 3, 4; Commerce Club 3, 4; Roll Room Representative 2, 4.

LEWIS WAYNE HADDEN
Football Class B 2, Class A 3; Basketball Class B 2, Class A 3; Track Class B 2, Class A 3, 4; Cross Country 1; Varsity Lettermen's Club 3, 4; Glee Club 4; Attendance 4; Afternoon Dance Committee 4; Cafeteria Staff 1, 2, 4; Ticket Seller 4; Classroom Reporter 2; Roll Room Representative 1; Library Door Monitor 2; Senior Prom Decorations Committee 4; Floor Committee 4; Senior Banquet Committee 4; Baccalaureate Committee 4.

MARGARET A. HASBACH
Camera Club 4, Secretary-Treasurer 4.

LOUIS S. HAYWARD
Boys' Service Club 4; Science Club 4, Treasurer 4; Stage Crew 4; Class Secretary 4; Class Treasurer 4.

CYNTHIA MAY HERBERT
Classroom Reporter 1; Roll Room Representative 2; Uniform Representative 2.

ELINA DEUEL HOLBROOK
Girls' League Friendship Committee 4; Senior Chairman 4; Tumbling Team 3; Vice President Girls' Service Club 4; Sodales Club 2, 3, 4, Secretary 4; Chemistry Club 4; Home Economics Club 1; World Friendship Club 3; Afternoon Dance Committee 4; Roll Room Representative 3; Uniform Representative 2, 3, 4; Variety Show 3; Library Door Monitor 1, 2, 3, 4; Halls and Grounds Duty 4; Chairman Senior Banquet Committee.

GEORGIE VICTORIA HOLLINS
G. A. A. 4; World Friendship Club 2; Science Club 3, 4; Classroom Reporter 2; Roll Room Representative 3; Uniform Representative 4; Variety Show 2; Operetta 2; Library Door Monitor 2; Chairman Senior Gift Committee.

DEAN PARK HOPE

WILLIAM HUBER
Commerce Club 3; Cafeteria Staff 3, 4.

ROSANNA MARY HUBLEY
Secretary of State 4; "Scroll" Staff 4; Classroom Representative 3; G. A. A. 1, 4; Tennis 2, 4; Scholarship Society 4.

CAROL HUSKINS
From Canoga Park High School.

HAZEL JEANETTE JENSEN
Commerce Club 3, 4; Verse Book Contributor 2.

PHILIP WILLIAM JOHNSON
Music Club 1; Roll Room Representative 1.

HERBERT T. JOLSON
Football 3; Basketball 2; Tennis 2; Baseball 3; Swimming 3; Art Club 2, 3, 4; President 4, Vice President 2, Treasurer 3; Football Dance Committee 3; Afternoon Dance Committee 3; Fiesta Day Committee 3; Vocational Groups Chairman 2, Secretary 1; Usher 1; Stage Crew 2; Classroom Reporter 2; Roll Room Representative 1; Library Door Monitor 2; Prom Decorations Committee 3; Boys' Stag Refreshment Committee 4.

WILLIAM J. JONES, JR.
Football, Varsity 2, 3; Vault Assistant 2.

WM. H. KATTELMAN, JR.
Football Class B 2; Swimming 1, 2, 3, 4; Captain 4; Junior Lettermen's Club 3, 4; Glee Club 4; Roll Room Representative 2; Public Address System 4, Technician 4; Senior Prom Floor Chairman 4; Senior Grounds Committee 3; Senior Banquet Committee 4.

GENEVIEVE KNAPP
Basketball 4; Tennis 4; Volleyball 1; G. A. A. 1, 4; Commerce Club 3, 4; Home Economics Club 1; Bank Teller 3; Uniform Representative 3.

LAVETA LOUISE KURTH
Basketball 4; Tennis 4; Volleyball 1; G. A. A. 1, 4; Commerce Club 4; Home Economics Club 1, 2; Bank Teller 2, 3; Uniform Representative 3.

ELEANOR MARYE KURTZ
Basketball 2; G. A. A. 2, 3, 4; Commerce Club 2, 3, 4; President 4, Vice President 2, Reporter 3; Music Club 1; Vocational Group Chairman; Cafeteria Staff 1, 2, 3, 4; Classroom Reporter 1; Roll Room Representative 2, 4; Uniform Representative 3; Variety Show 1, 2; Home Economics 2.

ALBERT W. LA CHASSE
Freshman Representative 1; Student Council 4; Yell Leader 4, Assistant 3; Boys' Stag Food Committee 4; Football, Class C 1, 2, Class B 3, 4; Basketball, Class D 1, Captain 1, Class C 2, Class B 3, 4; Track, Class C 1, 2, 3, Class B 2, 3, 4, Varsity 4; Varsity Lettermen's Club 3, 4, Secretary 3, Treasurer 4; Junior Lettermen's Club 1, 2, 3, 4, Secretary 2; Tableau Committee 1; Boys' Service Club 3, 4, Reporter 4, Board of Governors 3; Glee Club 3, 4, Vice President 4; Fiesta Day Committee 3; Vocational Groups Secretary 3; Aditorium Crew 3, 4; Stage Crew 4; Cafeteria Staff 4; Classroom Reporter 3; Roll Room Representative 2, 3, 4; Hall and Grounds Duty 2, 3, 4; Fire Drill Assistant 1; Library Assistant 1; Boys' Food Class Assistant 4; Senior Prom Decorations Committee 4; Floo Committee 4; Senior Due Committee 4; Senior Gr ound Committee 4; Senior Gif Committee 4; Class Vice President 3, Secretary 4, Trea surer 4; Class Party Commit tee 2; Sheetmetal Shop Foreman 3; Hoover Varsity H Club 4.

WILLIAM EDWARD LARGEY
Interclass Debate 2, 4; Forum Club 2, 3, 4, Vice President 3, Secretary-Treasurer 2, 4; Vocational Groups Secretary 3; Gym Secretary 1, 2; Classroom Reporter 1; Roll Room Representative 2, 3; Prom Decorations Committee 3, 4.

ROBERT CLINTON LEA

MARIJANE LEACH
French Club 2, 3, Secretary 3, Reporter 2; "Purple Press" Staff 3; Verse Book Contributor 4; Classroom Reporter 1; Roll Room Representative 1, 2; Uniform Representative 3, 4; Apolliad 3; Senior Prom Decorations Committee 4.

VIRGINIA A. LITTLE
From Fairfax High School.

BERDIE WILHEMINE LONG
Spanish Club 3, 4; Roll Room Representative 3.

DOROTHY LOUIS
Girls' League Friendship Committee 4; French Club 1, 2, 3, Secretary 2; Uniform Representative 2, 4; Variety Show 1; Stunt Party Decorations Committee 4; Director of Senior Stunt, Stunt Party 4.

JOHN A. MACDONALD
Football Class B 3, Class C 1; Track Manager 2; Varsity Lettermen's Club 2, 3; Conquistadores Club 1; Los Companeros 2; Stage Crew 3; Senior Grounds Committee 3.

KATHLEEN MACVICAR
G. A. A. 2; Art Club 4; Music Club 4; Los Conquistadores 2; "Purple Press" Staff 3; Classroom Reporter 3; Roll Room Representative 2; Uniform Representative 4; Glee Club 4.

BARBARA MAYFIELD
Latin Club 2, 3; Spanish Club 4; Usher 3; Library Assistant 3; Verse Book Contributor 3.

OVID GLENWOOD MERRELL

GERTRUDE LANHAM MILLER
Tumbling Team 2; Commerce Club Social Chairman 4; Variety Show 2, 3; Uniform Representative 1; Library Assistant 4.

VIRGINIA LEE MORGAN
Basketball 4; Tennis 2; Hockey 4; G. A. A. 4; Scholarship Society 3, 4; French Club 1, 2, 3; Art Club 4; Senior Prom Decorations Committee 4.

JACK MUNRO MUSSER
Track 4.

JORDAN STEWART NEEL
Vice President 4; Student Council 4, Chairman 4; Football, Class C 1; Tennis 2, 3, 4; Cross-Country 2; Tableau Committee 1; Forum Club 2, 3; "Purple Press" Staff 3, 4; "Scroll" Staff 4; Glee Club 3, 4; Secretary 4; Boys' Quarette 3, 4; Basketball Dance Chairman 4; Election Committee 4; Usher 4; Afternoon Dance Chairman 4; Vocational Groups Chairman 1; Classroom Reporter 1, 2, 3; Roll Room Representative 1, 2, 3, 4; Junior Prom Publicity 3; Senior Prom Floor Committee 4; Decorations Committee 3; Junior Sweaters Committee 3.

CHARLES H. OAKLEY
Football Class A 1, 2, 3, 4; Varsity Lettermen's Club 4; Tableau Committee 1; Boys' Service Club 3, 4; Orchestra 1, 2, 4; Band 3; Afternoon Dance Committee 3; Roll Room Representative 1; Variety Show 3; Class Treasurer 3.

JOHN WOODROW O'NEILL
Track, Class B 2, 3; Varsity 3, 4; Cross Country 2, 3, 4, Captain 3; Orchestra 3; Band 2; Laboratory Assistant 4.

HUBERT A. OSTENDORF
Tableau Committee 1; Science Club 2, 3, Secretary 2, 3, Treasurer 2, 3; Cafeteria Staff 2, 3; Prom Decorations Committee 3, 4; Senior Banquet Committee 4; Baccalaureate Committee 4; Senior Gift Committee 4; Boys' Stag Refreshment Committee 4; Tree Planting Committee 4.

MARGARET N. PAULSON
Scholarship Society 1, 2, 3, 4; California Scholarship Federation 4; Girls' Service Club 3, 4, Treasurer 4; Latin Club 2, 3, President 3; Science Club 4; Chemistry Club 4; Uniform Representative 3, 4; Junior Prom Ticket Committee 3.

MERLE HAROLD POTTER
Boys' League Secretary-Treasurer 3, Welfare Chairman 4; Football, Class C 1, Class B 2, Varsity 3, 4; Basketball Class C 1, Class B 2, Class A 3, 4; Track Class C 1, Class A 3, 4; Varsity Lettermen's Club 3, 4; Junior Lettermen's Club 2; Boys' Service Club 4; Classroom Reporter 1; Roll Room Representative 2, 3; Laboratory Assistant 3, 4; Graduation Decorations Committee 4; Senior Gift Committee 4; Class President 1.

HELEN ELIZABETH REED
From Burbank High School.

MARY L. REEVES
Basketball 1, 2; Volleyball 1; Hockey 1; Tumbling 1, 2; Variety Show 2, 3.

ETHEL VIRGINIA RICHTER
From Belmont High School, Los Angeles. Social Secretary of French Club 4; Uniform Representative 4.

RALPH R. ROSSMANN
Football 1; Basketball 1, 2, 3; Varsity Lettermen's Club 4.

DARWIN D. REASER
Secretary of Assemblies 4; Golf 4; Science Club 3; Music Club 1; Orchestra 4; Band 1, 2, 3; Wind Ensemble 2, 4; Election Committee 4; Afternoon Dance Committee 4; Fiesta Day Committee 4; Bugler for Flag Raising 2; Stage Crew 3, 4; Variety Show 1, 2; Junior Prom Orchestra Committee 3; Senior Prom Orchestra Chairman 4; Junior Sweaters Committee 3; Basketball Dance Committee 4; Class Party 1; Refreshment Committee Boys' Stag 4.

FRANCES V. SCHELLBACH
From Glendale High School. Sophomore Representative 2; Basketball 2; Volleyball 3; Tumbling Team 4; Commerce Club 2; Assistant Bank Teller 3; Roll Room Representative 3; Uniform Representative 3; Variety Show 4.

BETTY LYNNE SCHELLHOUS
Girls' League Social Chairman 4; G. A. A. 1, 2; "Purple Press" Staff 3; "Scroll" Staff 3; Verse Book Contributor 4; Glee Club 4, Secretary, Treasurer 4; Classroom Reporter 1, 2; Roll Room Representative 2, 3; Apolliad 2, 3; Girls' Stunt Party Manager.

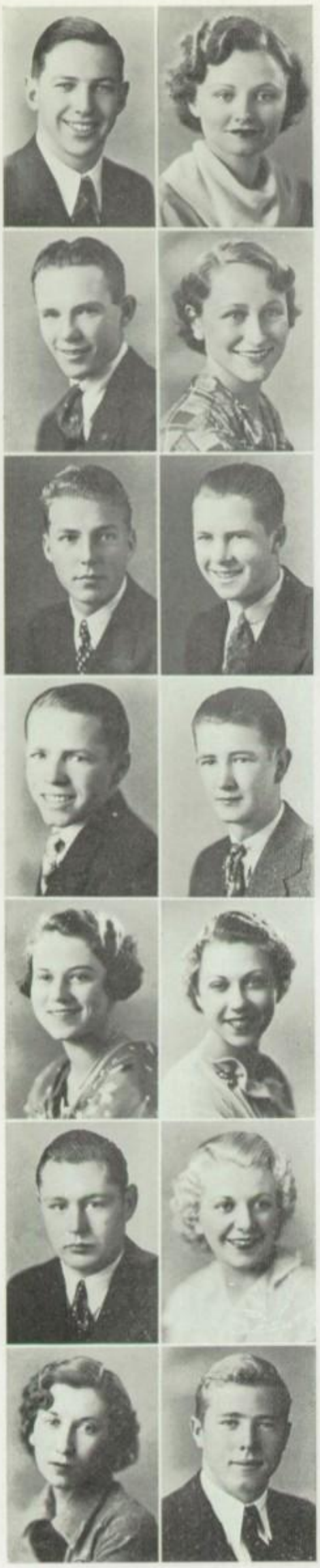

C. Herman Schwilke

Louis Clell Short
Yell Leader 3, Assistant 2; Football, Class C 1, 2, Class B 3, 4, Captain 4; Basketball Class D 1, Class C 2, Class B 3, 4, Captain 1, 4; Track 2; Baseball 3, 4; Billiken Club 4, Secretary 4; Varsity Lettermen's Club 3, 4; Junior Lettermen's Club 1, 2, Secretary 2; Yell Leader for Interclass Oratorical 1, 2; Boys' Service Club 4, Reporter 4; Glee Club 4; Vocational Groups Secretary 2; Cafeteria Staff 3, 4; Roll Room Representative 1, 2; Fire Drill Assistant 3; Senior Prom Decorations Committee 4; Graduation Announcements Committee 4; Senior Dues Committee 4; Class Party Committee 2; Campus and Corridors 2, 3, 4, Chairman 3; Life Pass 4.

Sterling D. Silliphant
President of Student Body 4; Secretary of Publicity 4; Football, Class C 1; Track, Class B 3; Swimming, Class C 2; Scholarship Society 1, 2, 3, 4, President 4, Social Chairman 4; California Scholarship Federation 4; Boys' Service Club 1, 4, Social Chairman 4; Spanish Club 2, 3, 4, President 3; Penman Club 1; "Purple Press" Editor 3; Staff 3, 4; "Scroll" Editor 4; Verse Book Contributor 3, 4; Afternoon Dance Publicity 3; Fiesta Day Publicity Committee 3; Vocational Group Chairman 3, Secretary 2; Classroom Reporter 1, 2; Roll Room Represenative 2; Senior Prom Publicity 4; Graduation Speaker 4; W. C. T. U. Essay Award First Prize 4.

Al. J. G. Smith
Boys' League President 4, Vice President 3; Football 3; Basketball 2, 3; Track 2, 3, 4, Captain 3; Decathlon Winner, Class B 4; Varsity Lettermen's Club 4; Boys' Service Club 4, President 4; Fiesta Day Committee 3, 4; Boys' Quartette 3; Election Committee Chairman 3, 4; Afternoon Dance Chairman 4; Variety Show 2, 3; Operetta 3; Fire Drill Assistant 4; Halls and Grounds Chairman 4.

Jeanne Sommerfield
From Glendale High School. Gym Secretary 3.

Forest M. Sorensen

Mary Loraine Spradlin
Basketball 2; Tennis 2, 3; G. A. A. 2, 3, 4; Spanish Club 3; Uniform Representative 3.

Petra Lucille Sprau
From Muskegon High School Michigan. Commerce Club 3; Orchestra 3, 4; Gym Secretary 4.

Vera Penelope Stevens
Tennis 1; Spanish Club; Library Assistant 1, 2, 3.

Tom Stevenson
Track, Class B 2; Tennis 3; Vocational Groups Chairman 3.

Walter Stanborough Sutton
Football, Class C 2; Basketball, Class D 1, Class C 2, Class B 3, Class A 4; Billiken Club 4; Yell Leader for Interclass Oratorical 1, 2; Boys' Service Club 4; Spanish Club 1; World Friendship Club 2; Vocational Groups Secretary 3; Roll Room Representative 2, 3; Auditorium Crew 4; Junior Prom Invitation Chairman 3; Class Party Committee 1.

Helen Virginia Swanson
Basketball 3, 4; Hockey 4; G. A. A. 4; Art Club 3, 4; Verse Book Contributor 4; Gym Secretary 3; Classroom Reporter 2; Roll Room Representative 4; Uniform Representative 1, 2; Variety Show 1, 2.

Alma M. Thompson
Volleyball 1, 2; G. A. A. 1, 2; Hockey 1, 2; Spanish Club 3.

Robert A. Titchenal
Football, Class C 2, Class B 3, Class A 4; Basketball, Class D 1, Class C 2, Class B 3, Class A 4; Swimming, Class C 1, 2, 3, Class A 4; Varsity Lettermen's Club 4; Junior Lettermen's Club 1, 2, 3; Classroom Reporter 1; Roll Room Representative 1;

BETTY VIRGINIA TUTTLE
From Marion High School, Indiana. Chemistry Club 4, Vice President 4; "Purple Press" Staff 4; Orchestra 3; Band 3, 4.

JEANNE E. TYRRELL
Band 2, 3, 4, Leader 4; Orchestra 3, 4; Music Club 1, 2; World Friendship Club 3; Variety Show 2, 3; Uniform Representative 1, 2, 3, 4; Roll Room Representative 2; Library Door Monitor 2, 3, 4; Tumbling Team 3; Usher 1, 2, 3; Basketball 1.

S. DAVID UNDERWOOD
Track 3, 4; Chess Club 2, 3; Orchestra 3, 4.

JUNE VAN ANTWERP
Commerce Club 2, 3, 4; Library Assistant 3; Library Door Monitor 2, 3.

WINIFRED VAN LEER
G. A. A. 3, 4; Latin Club 2; Spanish Club 3, 4; World Friendship Club 4; Classroom Reporter 2; Variety Show 1; Roll Room Representative 1; Graduation Announcements Committee 4.

ELLA FERN VAN NATTA
Library Assistant 2.

ELIZABETH E. WAITE
"Purple Press" Staff, 4.

GERALD WILLIAM WEGER
Scholarship Society 3; Boys' Service Club 4, Board of Governors 4; Laboratory Assistant 4; Senior Grounds Committee 3, 4, Chairman 4.

MARIAN DEAN WELZ
Student Council 3; Girls' League Publicity Chairman 4; Basketball 3, 4; Volleyball 3; Hockey 3, 4; Basketball 4; G. A. A. 1; Scholarship Society 1, 2, Treasurer 1, Secretary 2; Vocational Group Secretary 3; Uniform Representative 1; Classroom Reporter 1, 2; Library Door Monitor 1, 2, 3, 4; Junior Prom Decorations Committee 3; Baccalaureate Committee; Commencement Flower Committee; Junior Sweaters Committee 3; Secretary of Class 2, 3.

BETTY WILLIAMS
Uniform Representative 2.

RUTH ANNA WIRSCHING
Music Club 2; Glee Club Accompanist 3, 4; Roll Room Representative 3, 4; Variety Show 2; Operetta 3.

WM. G. WOODCOOK

NELLIE MAE WORTHINGTON
Volleyball 2; Tumbling Team 3; G. A. A. 2, 3; Library Assistant 2, 3; Library Door Monitor 3; Variety Show 3; Cafeteria Staff 2, 3; Usher 2, 3.

Other graduates: JESS EDWARD BERRY, MYRA ELIZABETH BLAIR, HENRY ARTHUR GIBSON, FLORENCE EDNA HIMES, ERNEST J. HUSTED, PRISCILLA E. JOLSON, EUGENE KARR, LARRY LANCE, EDGAR ALDEN MANN, JUD M. SHIELDS.

(Continued from page 27)

HUBERT
SMITH
KELLEY
COLLINS

out in fine shape complete with party and more new officers: Ed Rea, Al La Chasse, Andrew Ebli, and "Chuck" Oakley. Time still strolls on.

Then a second summer flits by (no remarks, please!). A new term starts and the class of 1935, now sprouted into juniors—under the leadership of Al Elberg and Andrew Ebli as presidents; Jack Stanfill and Perry Conner, vice dittos; Josephine Lauten and Virginia Bartley, secretaries; and Andy Tidwell and Louis Hayward, treasurers—does much to make impressions and de-dittos. The Junior Dance in the garb of a Japaneze garden and under the direction of Mercy Robertson, Ed Timm, Howard Dinkel, Bill Watkins, Donn Hayes, Harold Burke, Camille Wyatt, Joe Shoben, Rachel Colvin, Tino Pagliuso, and others, caps the year's achievements. The debaters—Doug Crowe, Alden Mann, and Evelyn Buster, with the help of Stirling Silliphant as "Purple Press" editor —add further lustre to the list of Junior events. Time hikes along.

September, 1934! The final and most important hop of the school race opens with the flying feet of Hoover's seniors, the Class of 1935. The student body elects Stirling Silliphant, former "Scroll" head, and Roy Thompson as consecutive school presidents. Jack Neel and Jack Stanfill become vice presidents. Other seniors winning Cabinet posts are Dorothy Conover, secretary of state; Esta Pomeroy, secretary of assembly ditto is Darwin Reaser, while Johnny Newhouse snatches a yell king crown. With fine Student Councils consisting of seniors Jack Neel, Perry Conner, Al La Chasse, and Ed Rea during the first semester and Jack Stanfill, Tom Olson, Mary Virginia Reeve, and Andy Ebli during the second, the student body offices are "put on ice."

Willard Askew, Hubert Ostendorf, Louis Hayward, and Al La Chasse "take the cake" as winter officers, while Ted Hubert, Tommy Smith, Marguerite Kelley, and Lucille Collins "snatch the angel food" for the summer class. Time is flast bying fy.

The Senior Prom, top social event of the year, under the able leadership of Mary Fisher, Mercy Rob-

(Continued on page 55)

SUMMER OFFICERS

Ted Hubert	*President*
Tom P. Smith	*Vice President*
Marguerite Kelley	*Secretary*
Lucille Collins	*Treasurer*

EDWARD WELLS ABBOTT
Track, Class A 3, 4; Music Club 1; Science Club 2, 3; Band 1, 3, 4.

EMMET C. ADAMS
From Cathedral High School, Los Angeles.

KENNETH W. ALEXANDER
Assistant Yell Leader 4; Track, Class C 2, 3, Captain 3 Class B 4; Decathlon Winner Class C 3, Class B 4; Junior Lettermen's Club 2, 3, 4.

EUGENE C. ARMSTRONG
From Catholic High School and Mt. Lebanon High School. Chemistry Club 4; Gym Secretary 4; Student Commencement Speaker Committee.

MARION GEORGINIA ARTISS
Baseball 1, 3; G.A.A. 1, 2; Uniform Representative 1, 2; Halls and Grounds 1, 2.

GRACE WINNIFRED ARTISS
Tumbling Team 3, 4; Speedball 4; G.A.A. 1, 2, 3, 4; Hiking Club 4; Verse Book Contributor 3; Uniform Representative 3; Halls and Grounds 1.

EVELYN ASAY
G.A.A. 2; Tumbling Team 2; Cafeteria Staff 2, 3; Gym Sectretary 3; Roll Room Representative 2; Uniform Representative 2.

RUTH EILEEN ASPEY
Sodales 2, 3; Chemistry Club 4.

JOYCE ELAINE AUGHEY
Tennis 1; G.A.A. 1, 2, 3; World Friendship Club 3, 4; Halls and Grounds 3; Attendance Monitor 3.

JOE BAILEY

VIRGINIA MARION BARTLEY
Secretary of Girl's Athletics 4; Basketball 1, 2, 4; Tennis 2; Volleyball 1, 2; Tumbling Team 3, 4; Hockey 4; G.A.A. 1, 2, 3, 4, President 4, Treasurer 3; Girl's H Club 3, 4; Scholarship Society 4; Girl's Service Club 4, Vice President 4; World Friendship Club 3, 4, Secretary 3; Flag Raising Chairman 4; Vocational Groups Chairman 2; Gym Secretary 2; Roll Room Representative 2; Senior Banquet Committee 4; Senior Gift Committee 4; Class Secretary 3; Halls and Grounds 3; Attendance Monitor 4; Friendship Committee on Girl's League 4; Volleyball Manager 2; G.A.A. Representative on Girl's League Board 4.

LAVONNA M. BEACH
Scholarship Society 4; Verse Book Contributor 3, 4; Usher 2, 3, 4; Uniform Repressentative 4; Library Door Monitor 2, 3, 4.

BEATRICE R. BECKER
Penman Club 1, 3; "Purple Press" Staff 3, 4; Vocational Groups Secretary 4; Classroom Reporter 1; Apolliad 1; One Act Plays 4; Library Door Monitor 2; Senior Composition Magazine Editor 4.

GORDON F. BELL
Vice President of Boys' League 3; Intramural Sports Chairman 4; Football, Class C 1, 2, Class B 3; Track, Class C 1, Class B 2, 3, Class A 3, 4; Varsity Lettermen's Club 4; Junior Lettermen's Club 2, 3; French Club 2, 3; Glee Club, President 4, Treasurer 4; Boys' Quartette; Roll Room Representative 2; Class Vice President 1.

WILL A. BELL
From John Muir Tech High School, Pasadena; Balboa High School, San Francisco; Lincoln High School, Seattle, Washington. Radio Club.

ROGER BLANCHE

LEE HILTON BEQUEAITH
From Washington High School and Franklin High School, Portland, Oregon. Golf 3, 4, Manager 3; Gym Secretary 4.

MARIE DOROTHEA BLEUEL
G.A.A. 1; Volleyball 1; Latin Club 2, 3; Music Club 1.

LOIS M. BICKENBACH
Art Club 3, 4; Uniform Representative 2; Senior Gift Committee 4.

RUTH JANE BOGER

JEANNETTE M. BJORKQUIST
Student Body Bank Teller 3.

BETTY ANNE BOLEN
Girl's League Finance Chairman 4; Basketball 4; Volleyball 1, 2; G.A.A. 1, 3, 4; Spanish Club 2; Home Economics Club 1; Glee Club 4, Attendance 4; Vocational Groups Chairman 3; Roll Room Representative 3; Uniform Representative 2, 3; Library Door Monitor 3; Prom Invitations Committee 4; Graduation Dress Committee 4.

ROBERT L. BLACK

LEONE BRADTMILLER
Basketball 1; Volleyball 1, 2; G.A.A. 2, 3; Commerce Club 2; World Friendship Club 4; Uniform Representative 1, 2, 4; Uniform Committee 4.

CHARLES A. BLAKE
Laboratory Assistant 4.

FRANCES LORENE BRAND
Music Club 2; Uniform Representaive 2; Library Assistant 1, 2, 3; Glee Club 3, 4.

RICHARD M. BLAKE
Varsity Basketball 4; Decathlon 4; Chemistry Club 3, 4, President 4, Reporter 4; Cafeteria Staff 2, 3, 4; Classroom Reporter 1; Laboratory Assistant 4; W.C.T.U. Essay, Honorable Mention 4.

ARNSTINA BROBERG
Scholarship Society 4; World Friendship Club 4; Latin Club 4; Uniform Representative 4.

VIRGINIA BROUGHTON
G.A.A. 2, 3; Girl's Service Club 4; French Club 3, 4; Spanish Club 1, 2, Reporter 2; Classroom Reporter 1; Roll Room Representative 2; Uniform Representative 2; Girl's Stunt Party Committee 3.

HELEN IONA BROWN
World Friendship Club 4; Verse Book Contributor 4; Cafeteria Staff 3; Student Body Bank Teller 3, Assistant 3; Classroom Reporter 2; Roll Room Representative 4; Uniform Representative 1, 2; Home Economics Assistant 2.

ELIZABETH L. BROWNE
Latin Club 3; Chemistry Club 4; Music Club 1; Roll Room Representative 1; Uniform Representative 2, 3; Prom Orchestra Committee 3.

MOISCHE HAROLD BURKE
Violin Choir 4; Orchestra 3, 4; Band 3, 4; Orchestra Librarian 3, 4; Check Room Chairman 3, 4.

VIOLET MAE BUSCH
Girl's Service Club 2, 3, 4; Glee Club 4; Usher 2, 3, 4; Roll Room Representative 3; Library Assistant 3, 4; Library Door Monitor 1.

GEORGIANA V. CALOGERO
Tennis 1, 2, 3; Basketball 2, 3; Volleyball 2, 3; Hockey 2, 3; G.A.A. 1, 2, 3; Scholarship Society 1, 2, 3, 4; California Scholarship Federation 4; Spanish Club 2, 3, 4; Music Club 2; World Friendship Club 3, 4; French Club 4; Glee Club 4; Vocational Groups Secretary 2; Apolliad 3; One Act Plays 4; Library Door Monitor 4; Prom Refreshment Committee 3; W.C.T.U. Honorable Mention 2; Editor of Spanish Club Paper 4; Spanish Club Program Chairman 3; Spanish Club Initiation Chairman 4; Spanish Club Banquet Chairman 4; Attendance Monitor 1, 2, 3, 4.

MARY LOUISE CAMERON
G.A.A. 4; Spanish Club 2, 3, 4.

MARVIN R. CARPENTER
From Eagle Rock High School. Swimming 4, Chemistry Club 4; Glee Club 4, Librarian.

RUTH L. CARROLL
G.A.A. 1, 2; Girl's Service Club 2; Penman Club 1, 2; Music Club 4; "Scroll" Staff 4; Uniform Representative 2, 3.

ROBERT CARTER
Scholarship Society 3, 4; Spanish Club 1; Band 2; Roll Room Representative 2, 3; Student Commencement Speaker Chairman; Commencement Committee.

RAY CENTER

LAWRENCE A. CHAPMAN
Football Class B 2; Photography Club 4; Classroom Reporter 1; Roll Room Representative 2.

MARY L. CHENOWETH
Art Club 4; Band 2.

MARY M. CIAVARELLA
Basketball 1, 2, 3; Volleyball 1, 2, 3; Hockey 1, 2, 3; G.A.A. 1, 2, 3, 4; Hiking Club 3; Girl's H Club 4; Girl's Service Club 3; "Purple Press" Staff 4; Gym Secretary 2, 3; Uniform Representative 2, 4; Variety Show 2; Scholarship Society 4.

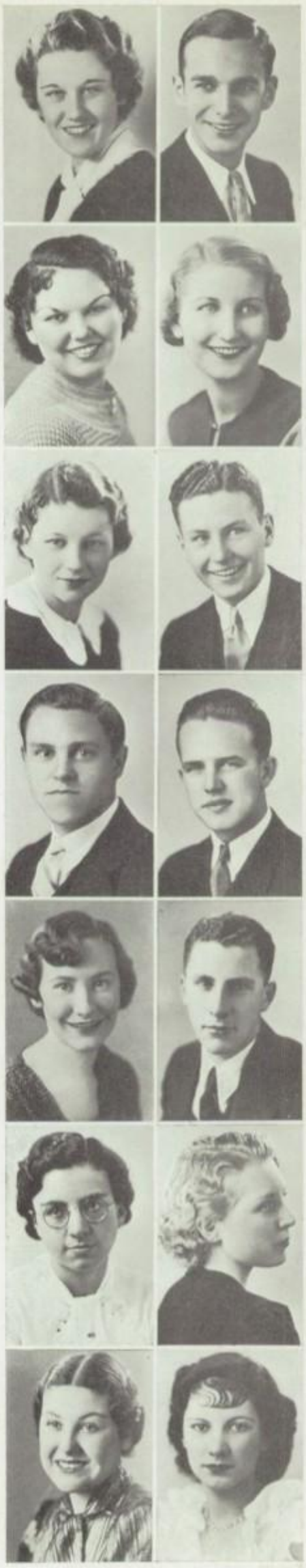

BILL CLARK
From Glendale High School. "Purple Press" Editor 4, Assistant Editor 4; "Scroll" Assistant Editor 4; Verse Book Contributor 3; Student Body Play 4; One Act Plays 4; Varsity Track 3; Art Club 4; Penman Club 3.

GENEVIEVE MAE CLARKE
Roll Room Representative 4; G.A.A. 3, 4; Music Club 3; Glee Club 4, Vice President 4; Girl's Trio 3, 4; Roll Room Representative 4; Variety Show 3; Appolliad 2, 3; One Act Plays 2; Prom Decorations Committee 3.

RICHARD B. CLARKE
From San Fernando High School. Varsity Football 2, 3; Varsity Decathlon Winner 3, 4; Varsity Lettermen's Club 2, 3, 4; Varsity Track 2, 3, 4; Boys' Service Club 4; Stage Crew 4.

SIMEON A. CLENARD

WILLIAM CLINE

RAY CLINTON
Track, Class C 2, 3, Class B 3; Junior Lettermen's Club 2, 3; Declamation Contest 2; Extemporaneous Contest 2; Scholarship Society 3, 4; Amateur Radio Club 2, Secretary 2; Science Club 2, Vice President 2; Vocational Group Chairman 2; Classroom Reporter 1; Roll Room Representative 1; Laboratory Assistant 3, 4; Fire Drill Assistant 1.

EUGENE L. CLOVER
Boys' Service Club 3; Orchestra 1, 2, 4; Band 2, 3.

LUCILLE ANN COLLINS
G.A.A. 1, 2; Interclass Oratorical Song Leader 1; Commerce Club 2; Vocational Groups Secretary 2; Room Representative 4; Variety Show 2; Prom Decorations Committee 3; Senior Dues Chairmen 4; Senior Grounds Committee 4; Baccalaureate Committee 4; Ring and Pin Committee 3; Class Treasurer 4.

MILDRED MARIE COLLOM
Scholarship Society 1, 2; Latin Club 2, 3; Library Assistant 2.

RACHEL JOY COLVIN
Interclas Oratorical Tableau Committee 2; Scholarship Society 1, 2, 3, 4; California Scholarship Federation 4; Girl's Service Club 2, 3, 4; Art Club 2, 3, 4; "Scroll" Staff 3; Verse Book Contributor 2; Senior Gift Committee 4.

WILLIAM H. CONN
Senior Representative 4; Varsity Track 1, 4, Manager 4; Cross-Country 4; Varsity Lettermen's Club 4; Boys' Service Club 4; Football Dance Committee 3; Glee Club 4; Election Committee 4; Afternoon Dance Committee 3, 4; Fiesta Day Committee Chairman 4; Usher 2, 3; Classroom Reporter 2; Roll Room Representative 1, 4; Fire Drill Assistant 2; Public Address System 4; Proms Decorations Committee 3, 4; Prom Invitations Committee 4; Proms Orchestra Committee 3, 4; Proms Floor Committee 3, 4, Chairman 4; Graduation Decorations Committee; Senior Dues Committee 4; Senior Grounds Committee Chairman.

PERRY CONNER
Secretary of Boys' Athletics 4, President of Boys' League 4, Vice President 3, Entertainment Chairman 3; Football, Class C 1, Class B 2, Varsity 3, 4; Varsity Track 3, 4; Billiken Club 4; Varsity Lettermen's Club 3, 4; Boys' Service Club 4; Spanish Club 2; Reporter; Election Committee 3; Fiesta Day Committee 4; Vocational Group Secretary 3, 4; Sergeant of Arms 3, Classroom Reporter 1; Roll Room Representative 2; Laboratory Assistant 4; Fire Drill Assistant 2, 3; Prom Invitations Committee 3; Graduation Dress Committee 4; Class Vice President 3; Class Party Committee 1.

DOROTHY MAY CONOVER
Secretary of State 4; Cafeteria Staff 1, 2; Classroom Reporter 1, 2; Uniform Representative 2, 3, 4.

MARIAN F. COQUILETTE
Basketball 1, 2, 3, 4; Tennis 3; Volleyball 1, 2; Tumbling Team 1; G.A.A. 1, 2, 3, 4; Hiking Club 4, President 4; Girls' H Club 4; Penman Club 1, Gym Secretary 3; Library Assistant 3; G.A.A. Board 4.

AILEEN FRANCES CRANE
Basketball 1, 2, 3, 4; Volleyball 1, 2; G.A.A. 2, 3, 4.

ELOISE M. CRIDER
G.A.A. 1; Music Club 1, 2; Glee Club 4; Uniform Representative 1.

DOUGLAS SAMUEL CROWE
Assistant Yell Leader 4; Basketball 4; Interclass Debate 3; Forum Club 3, 4; Cafeteria Staff 1, 2; Roll Room Representative 2.

WILLIAM C. CULBERTSON
Service Club 3; Chess Club 2; Cafeteria Staff 4; Library Door Monitor 2.

FRANCES MARY DARBY
Uniform Representative 3.

DOROTHY ANNE DAVIS
Hockey 2; Hiking Club 3; Scholarship Society 2; Latin Club 2; Chess Club 3; Uniform Representative 2.

MARIA DELAURENTIS
G.A.A. 1, 2; Music Club 1, 2, 3, 4; Glee Club 4; Roll Room Representative 1; Uniform Representative 2.

JOE DEVORE

EDNA DEWIT
Variety Show 1, 2.

HAZEL MARY DEWITT
Hockey 3; Art Club 4; Cafeteria Staff 1, 2; Variety Show 2; Library Assistant 3; Prom Senior Banquet Chairman 4; Decorations Committee 4; Senior Gift Committee 4.

BETTY LOU DIETEL
Basketball 2.

KATHERINE RUTH DINKEL
Volleyball 4; G.A.A. 1, 2, 3, 4; Music Club 1; Art Club 2, 3, 4; Glee Club 4; Girls' Trio 4; Vocational Groups Chairman 2; Library Door Monitor 2; Prom Refreshments Committee 3, 4; Senior Ground Committee 3.

RUTH BERYL DOVEY

RUTH ERICA DOWIE
Basketball 4, Tennis 2, Hockey 4; G.A.A. 3, 4; Girls' Service Club 1, 2; Home Economics Club 2, 3; Chemistry Club 4; Art Club 4; Usher 1, 2; Cafeteria Staff 2, 3; Classroom Reporter 2; Uniform Representative 4; Library Assistant 1, 4.

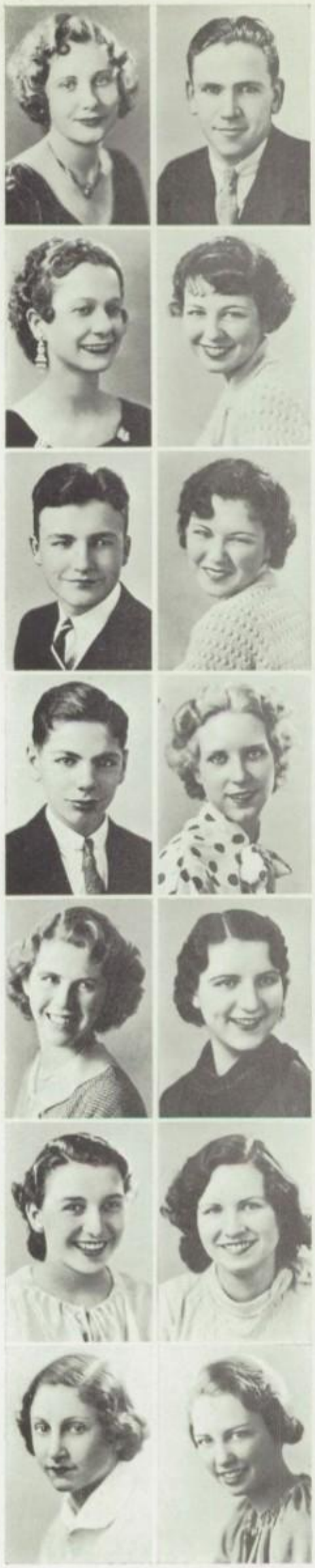

DELBRIDGE E. DRYER
From Kern County Union High School, California. Cafeteria Staff 3, 4.

ANDY G. EBLI
Secretary of Assemblies 3; Sophomore Representative; Student Council 4; Class B Track 3; Interclass Tableau Committee 2; Scholarship Society 1, 2, 4; Boys' Service Club 2, 3, 4, Vice President 4, Board of Governors 3; Chemistry Club 3; Music Club 2; "Purple Press" Staff 4; Afternoon Dance Committee 3; Fiesta Day Committee; Vocational Group Secretary 2; Roll Room Representative 2, 3, 4; Variety Show 2, 3; Student Body Play 2; Prom Decorations Committee 3; Prom Orchestra Committee 4; Senior Grounds Committee 4; Ring and Pin Committee 3; Class President 3; Class Secretary 2; Class Party Committee 2; Commencement Committee Chairman; Student Commencement Speaker Committee.

JOHN ULIN EDWARDS
Football, Class C 2, 3, Class B 4; Basketball, Class D 1, Class C 2, 3, Class B 4; Baseball 2, 3, 4; Billiken Club 4; Varsity Lettermen's Club 2, 3, 4; Junior Lettermen's Club 3, 4; Service Club 4; Cafeteria Staff 4; Classroom Reporter 4; Senior Grounds Committee 4; Hall and Grounds 3.

WILDA B. EDWARDS

N. EDITH EKMAN
Basketball 1, 2, 3, 4; Tennis 1, 4; Volleyball 1, 2; Hockey 3, 4; Speedball 3, 4; Baseball 1, 2, 3, 4; G.A.A. 1, 2, 3, 4; Hiking Club 1, 2, 3, 4; Girls' H Club 3, 4; Girls' Service Club 2, 3, 4; Afternoon Dance Committee 3; Cafeteria Staff 1, 2; Gym Secretary 4; Uniform Representative 2, 3; Operetta 2; Library Assistant 2, 3; Library Door Monitor 1.

ALTON JAMES ELBERG
Secretary of Boys' Athletics 4; Junior Representative; Varsity Football 1, 2, 3, 4, Captain 4; Varsity Track 1, 2; Varsity Lettermen's Club 2, 3, 4; Service Club 4; Vocational Group Secretary 3; Classroom Reporter 1; Roll Room Representative 1, 2; Class President 3; Baccalaureate Committee.

EDWIN CONGER ELLIOTT
Class C Football 2; Golf 2, 3, 4, Captain 4, Manager 4; Junior Lettermen's Club 2, 3, 4; Vocational Group Sergeant of Arms 2; Gym Secretary 3; Classroom Reporter 1; Roll Room Representative 2; Library Door Monitor 3, Hall and Grounds Duty 2, 3, 4.

PATRICIA JEAN ELY
French Club 2, 3, Treasurer 2, Reporter 3; Penman Club 1, Secretary 1; Classroom Reporter 1; Uniform Representative 1, 2, 4.

JOYCE ANNETTE EPSTEIN
Scholarship Society 4; Chemistry Club 4; Verse Book Contributor 4; Vocational Groups Secretary 3; Uniform Representative 1; Office Practice Assistant 4.

MARGARET ERTL
Basketball 1, 2, 3, 4; Baseball 1, 2, 3, 4; Speedball 3, 4; Volleyball 1, 2; Tennis 1; Hockey 3, 4; G.A.A. 1, 2, 3, 4; Hiking Club 2, 3, 4; Girls' H Club 4, Vice President 4; Girls' Service Club 3, 4; Science Club 4, Vice President 4; Cafeteria Staff 2, 3; Gym Secretary 4; Roll Room Representative 4; Uniform Representative 1; Library Assistant 1, 2, 3.

JAMES EVERINGTON
Track, Class C 2, Class B 3.

KENNETH A. FARSON
Scholarship Society 4; Spanish Club 4; "Scroll" Staff 4; One Act Plays 4.

VIRGINIA LU FELTON

DONN Q. FERGUSON

ELLA FISHER
Student Body Bank.

VIRGINIA FAYE FISHER

LORNA JEANNE FORSYTH
Finance Chairman in Girl's League 4; G.A.A. 1; Interclass Oratorical 1, 2; Girls' Service Club 2, 3, 4, Secretary 4; Commerce Club 3; Classroom Reporter 1; Roll Room Representative 2; Stunt Party Play 3; Home Economics Assistant 2; Library Door Monitor 1, 2; Prom Invitations Committee 3.

JOHN T. FOX
From Moran School, Atascadero, California.
Football, Class C 1, Class B 2, Manager 4; Track, Class C 1, Class B 2; Baseball 4; Junior Lettermen's Club; Room Representative 4; Senior Grounds Committee; Vice President of Class 1.

VIRGINIA MAY FRANK
Tumbling Team 3, 4; French Club 3, 4.

DOROTHY FURBECK
Roll Room Representative 3; Uniform Representative 2; Variety Show 3.

DARRELL KEITH GAFFERS
Football, Class C 2, Manager 3, Class A 4; Track, Class C 2, Class A 3, 4; Class C Swimming 2; Cross-Country Manager 3; Junior Lettermen's Club 2; "Purple Press" Staff 4; Verse Book Contributor 2; Roll Room Representative 4.

JAMES V. GANNON
Scholarship Society 1, 2, 3; Spanish Club 2, 3; Chemistry Club 4.

ROBERT STEWART GILBERT
From Glendale High School.

WILLIS H. GILMORE

CHARLOTTE GOLDSBOROUGH
Sodales Club 2; Girls' Trio 1, 2, 3; Violin Choir 2, 3, 4; Variety Show 1, 2; Apolliad 1, 2; Prom Decorations Committee 3; Class Secretary 1.

EMERSON S. GONNSEN
From Forest Park High School, Baltimore, Maryland.

MAX JAMES GORMLEY
Football, Class C 2, Class B 3, 4; Track, Class C 2; Boxing 4; Junior Lettermen's Club; Hall and Grounds Period Chairman 4; Scholarship Society 4; Student Body Play 4.

ROCKWOOD S. GORTON
From San Diego High School, San Diego, California.
World Friendship Club 4, Reporter 4; Classroom Reporter 4; "Purple Press" Staff 4.

RICHARD H. GREENE

ALVANA GUTHRIE
Tennis 2; World Friendship Club 3; Art Club 4; "Purple Press" Staff 4; Apolliad 4; Prom Refreshments Committee 3; Music Club 1.

PATRICIA F. GREENOUGH
Tumbling Team 1, 2, 3; G. A.A. 1; Scholarship Society 4; Music Club 1; World Friendship Club 4; Verse Book Contributor 4; Glee Club 4; Uniform Representative 2; Variety Show 1, 2; Apolliad 3; Prom Decorations Committee 3; Senior Grounds Committee 4.

ERNEST W. HAAGENSON
Track, Class B 2, Class A 3, 4; Chemistry Club 4; Junior Sweaters Committee 3; Hall and Grounds Duty 4.

MARGARET LOUISE GREGG
Tumbling Team 3; Library Assistant 3, 4.

DONALD MYLES HADDEN
Track 1, 3, 4; Cross-Country 4; Boys' Quartette 4.

F. HARRISON GUERNSEY

MARY EILLEENE HALL
Basketball 1, 2, 3, 4; Tennis 1, 3; Hockey 4; G.A.A. 1, 2, 3, 4; Hiking Club 4; Girls' H Club Secretary-Treasurer 4; Chemistry Club 4, Secretary 4; Gym Secretary 2, 3; Uniform Representaive 4.

GERALD C. GUILDNER
Track, Class C 2, Class B 3, Varsity 4; Junior Lettermen's Club 2, 3; Decathlon 3, 4; Architectural Club 1, 2; Art Club 4; Verse Book Contributor 4; Senior Gift Committee.

OSCAR THOMAS HALLEY
Cafeteria Staff 4; Hall and Grounds Duty 3.

MAXINE E. GULLEY
Song Leader 4; Girls' League Vice President 3, Entertainment Chairman 4; Tumbling Team 1, 2, 3; G.A.A. 2, Secretary 2; Girls' Service Club 4; Glee Club Vice President 4; Gym Secretary 2; Roll Room Representative 2, 3; Variety Show 1, 2; Apolliad 1, 2, 3; Prom Decorations Committee 4; Prom Invitations Committee 3; Senior Banquet Committee 4.

MARY LOUISE HALLETT
Scholarship Society 4; Girls' Service Club 4; "Purple Press" Staff 4, Assistant Editor 4; "Scroll" Staff 4, Verse Book Contributor 4; Vocational Groups Chairman 2; Classroom Reporter 1; Uniform Representative 1.

JUDSON L. GUNDERSON
Basketball, Class B 2, 3, Captain 3; Glee Club 4; Orchestra 3; Band 1, 2; Afternoon Dance Committee 4; Roll Room Representative 4; Variety Show 2; Prom Decorations Committee 3, 4; Prom Orchestra Committee 3, 4; Prom Floor Committee 3, 4; Senior Banquet Committee; Graduation Decoration Committee; Graduation Dress Committee.

HERBERT S. HAMLIN
Golf 3, 4, Manager 4; Spanish Club 1, 2; Cafeteria Staff 2, 3; Vocational Group Secretary 2, 3; Gym Secretary 3; Classroom Reporter 1; Roll Room Representative 2, 3.

HENRY W. HARPER
From Lancaster High School. Tennis 2, 3, 4; Track 3, 4; Scholarship Society 2, 3, 4; Medicine Club Vice President 2, 3.

CLINTON V. HARVEY
Football 2; Tennis 2, 3; Track 2, 3; Cross-Country 2, 3; Orchestra 2, 3, 4; Band 2, 3; Cafeteria Staff 3, 4; Variety Show 2; Classroom Reporter 2; Roll Room Representative 2, 4.

WILLIAM DONN HAYES, JR.
Editor of "Purple Press" 3, Assistant Editor 3, Staff 3, 4; "Scroll" Staff 4; Football, Class C 2, Class B 3, 4, Manager 4; Track, Class C 1, Class B 2, 3, 4; Basketball, Class C 1, Class B 3; Junior Lettermen's Club 2, 3, 4; Variety Show 1, 2; Prom Orchestra Committee Chairman 3; Apolliad Contributor 3; Interclass Oratorical Musical Chairman 2; Hall and Grounds Duty 2, 3, 4, Assistant Chairman 4; Roll Room Representative 1, 2; Classroom Reporter 1, 2; Penman Club 1.

GLENNA V. HENGERER
Tumbling Team 1; Cafeteria Staff 4.

LOUISE HENRY
Volleyball 1; Captain 4; G. A.A. 2; World Friendship Club 4; Commerce Club 4; Uniform Representative 1; Gym Captain 4.

DAVID NORMAN HEPBURN
Golf 2, 3, 4, Captain 4; Classroom Reporter 1; Roll Room Representative 1, 2, 3, 4; Ring and Pin Committee 3; Class Party Committee 2.

MARTIN H. HERLICK, JR.
Football, Class C 1, 2, 3; Track, Class C 1, 2, 3.

EDWARD O. HODGE
Boys' Service Club 3, 4; Senior Grounds Committee.

GEORGE HOFMAN
Football, Class C 2, 3, Captain 3, Class B 4; Basketball, Class C 3; Track, Class C 1, 2, Class B 3, Class A 4.

HERBERT HOLLEY

SHIRLEY ANNE HOPKINS
French Club 2, Reporter 1; Vocational Groups Chairman 2, Secretary 3; Classroom Reporter 1; Broadcast Editor 4;

JAMES W. HORNE, JR.
Assistant Yell Leader; Football, Class C 3, Class B 4; Track, Class C 2, Class B 3, Class A 4; Swimming, Class C 1, 2, Class A 3, 4.

JUNE HORNE
Tennis 3; G.A.A. 1, 2; Verse Book Contributor 4; Gym Secretary 1; Classroom Reporter 2; Roll Room Representative 2; Uniform Representative 1; Operetta 1; One Act Plays 1; Prom Decorations Committee 3; Halls and Grounds 3; Graduation Dress Committee 4; Junior Sweaters Committee 3.

TED HUBERT
Boys' League Order 4; Football 1, 2, 3, 4; Basketball 1, 2, 3, 4, Captain 2, 4; Track 2, 3, 4; Swimming 1; Varsity Lettermen's Club 3, 4, Vice President 3; Junior Lettermen's Club 1, 2; Roll Room Representative 2; Junior Prom Decorations Committee 3; Class President 4; Senior Gift Committee 4; Baccalaureate Committee 4; Senior Banquet Committee.

ROBERT N. HULSEBUS
Glee Club 4; Variety Show 1, 2; Apolliad 3.

WALLY B. HULSEBUS
Varsity Football 4; Varsity Basketball 4; Baseball 4; Glee Club 3, 4; Variety Show 1, 2; Apolliad 2.

GEORGE HUNTER
Football 2, 3, 4; Basketball 3; Track 2, 3, Captain 3; Decathlon Winner 3; Billiken Club 4; Junior Lettermen's Club 2, 3, 4; Cafeteria Staff 3, 4.

VIRGIL JACOBSON
Track 1, 2, 3, 4; Junior Lettermen's Club 1, 2, 3, 4; "Scroll" Staff 4; "Purple Press" Staff 4; Cafeteria Staff 2, 3.

DORIS E. JOHNSON
"Purple Press" Staff 3; Verse Book Contributor 4; Glee Club 4, Attendance 4; Student Body Bank Teller 4.

MARY JANE JOHNSON
Basketball 3, Hockey 4; G. A.A. 2, 3; French Club 2, 3; Penman Club 1; Roll Room Representative 4; Uniform Representative 3; Prom Decorations Committee 3.

ALICE RETA JONES
Roll Room Representative 2, 3; Uniform Representative 1, 2, 3.

TOM KAMBE
From Redondo Union High School, Redondo, California. Football 3, 4.

MARGUERITE E. KELLEY
World Friendship Club 4; Uniform Representative 4; Class Secretary 4.

ROBERT P. KORTH
From Glendale High School.

JOSEPHINE REA LAUTEN
Tennis 2, 3; Basketball 3, 4; Volleyball 2; Hockey 4; G.A.A. 3, 4; Sodales Club 2; "Purple Press" Staff 4; Violin Choir 2; Orchestra 1, 2; Roll Room Representative 1, 2, 3; Prom Decorations Committee 3; Class Secretary 3.

TOM LEARY
From George Washington High School.
Senior Representative; Boys' League Vice President 4, Intra-mural Sports Chairmen 3; Class B Football 2, 3, 4; Track, Class B 2, 3, Class A 3, 4; Billiken Club 3, 4, Social Secretary 4; Varsity Lettermen's Club 3, 4; Junior Lettermen's Club 2, 3; Decathlon 3, 4; Service Club 4; Afternoon Dance Committee 4; Fiesta Day Committee Chairman 4; Roll Room Representative 4; Senior Banquet Committee; Senior Gift Committee.

DORIS HATTIE LEE

CHESTER H. LESLIE
Tennis 1, 2, 3, 4, Captain 4.

FRED A. LOFVENDAHL
Extemporaneous Contest 2; Orchestra 1, 2, 3; Band 1, 2, 3; Wind Ensemble 1, 2, 3; Roll Room Representative 1; Variety Show 1, 2; Operetta 2, 3.

AILEEN ANN MCCOOL
World Friendship Club 4.

RUTH M. MCDOUGALL

LORETTA A. G. MCGUIRE
Basketball 3; Hockey 3; G.A.A. 1; Vocational Groups Secretary 2, Sergeant of Arms 3; Cafeteria Staff 2, 3, 4; Student Body Bank Teller 1, 2; Roll Room Representative 1; Uniform Representative 1, 2, 3, 4. Library Door Monitor; Prom Decorations Committee 3; Girls' League Friendship Committee 4; Class Party Committee 2; Junior Sweaters Committee 3.

WILLIAM N. MCMILLAN
Tennis 3, 4; "Purple Press" Staff 4; Classroom Reporter 4; Roll Room Representative 4.

MARJORIE MACPHERSON
G. A. A. 1, 2; Tennis 3; Science Club 2; Glee Club 4, Attendance 4; Gym Secretary 2; Classroom Reporter 1, 2; Roll Room Representative 4; Uniform Representative 1, 2; One Act Plays 1; Halls and Grounds 3; Senior Grounds Committee 4; Graduation Dress Committee 4; Commencement Committee 4.

ROBERT L. MALCH
From Cathedral High School. Hall and Ground Duty 3, 4.

BARBARA HOPE MANGUM
Basketball 3; G.A.A. 1, 2; Penman Club 1, 2; Commerce Club 3; Uniform Representative 1; Prom Decorations Committee 3.

FRED MARSH
Football 3; Roll Room Representative 2.

MYRON MARTIN
From Burbank High School. Class A Swimming 3; Art Club 4; Cafeteria Staff 3; Class B Football 4.

STEPHEN A. MATHEWS

KENDALL G. MATTIS
Track 4; Cross-country 4.

WINIFRED A. MELZER
G.A.A. 2; Spanish Club 3; Chemistry Club 4; Uniform Representative 1.

GAYLORD L. MERCER
From Las Vegas High School, Las Vegas, Nevada.
Boys' League President 4; Varsity Football 1, 2; Varsity Track 3, 4, Trainer 4; Baseball 1; Cross-Country 3, 4, Captain 4; Varsity Lettermen's Club 3, 4, President 4; House Manager of Auditorium 4; Stage Crew 4, Manager; Cafeteria Staff 1, 2; Classroom Reporter 1; Roll Room Representative 1; Prom Decorations Committee 3; Hall and Grounds 3, 4; Period Chairman 4; Senior Banquet Committee 4.

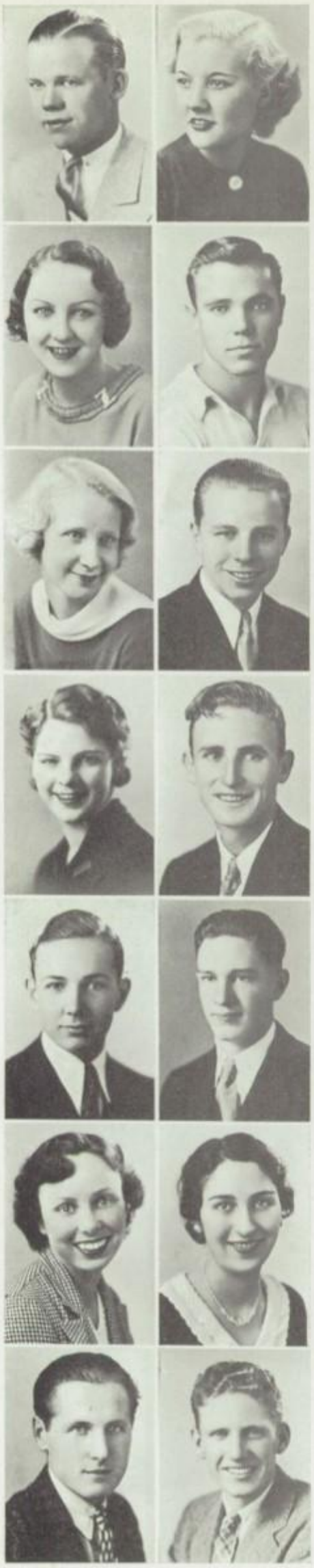

LESLIE A. MEYER
Science Club 3, 4, President 3, 4; Photography Club 4, President 4; Vocational Group Secretary 2; Gym Secretary3, 4; Laboratory Assistant 3, 4; Library Door Monitor 2, Hall and Grounds Period Chairman 4; Photography Equipment Manager 4; "Scroll" Staff 4.

ROBERT ARTHUR MOLZ
Track, Class C 1, Class B 2, 3; Glee Club 3, 4.

DEE TOLLIVER MONTGOMERY

ALICE LUCILLE MORROW
Volleyball 1; G.A.A. 1.

GRANTIER L. NEVILLE
Football 1, 2; Basketball 2, 3, 4; Track 2; Swimming 2; Junior Lettermen's Club 2, 3, 4; Service Club 3, Board of Governors 3; Chess Club 2; Afternoon Dance Committee 3; Usher 2; Stage Crew 2; Roll Room Representative 1, 3; Prom Floor Committee 3.

MARGARET ELIZABETH NICKEL
G.A.A. 2; Music Club 1, 4; French Club 2; Library Assisant 3; Library Door Monitor 4; Glee Club 4.

KARL S. OELSCHLAGER
From Woodlake Union High School.

THOMAS JOHN OLSEN, JR.
Student Council 4; Spanish Club 1; Glee Club 4; Roll Room Representative 1, 3.

TINO PAGLIUSO
Track, Class B 1, 2, Class A 3, 4; Billiken Club 4; Varsity Lettermen's Club 3, 4; Junior Lettermen's Club 1, 2; Service Club 2, 3, 4, Vice President 4, Board of Governors 4; Roll Room Representative 1, 2, 4.

RAYMOND S. PAONESSA
Music Club 2; Commerce Club 4; Orchestra 4; Band 2, 4; Afternoon Dance Committee 4; Gym Secretary 1; Classroom Reporter 1; Roll Room Representative 2, 4; Variety Show 2; Operetta 2; Appolliad 2; Prom Orchestra Committee 3.

BARBARA C. PARR
G.A.A. 1, 2; Girls' Service Club 4; World Friendship Club 3; Music Club 1, 2, 4, Reporter 3; Glee Club 4; Flag Lowering Committee 4; Library Assistant 4.

DORIS LILLIAN PAXTON
G.A.A. 2, 3; Hiking Club 2; Penman Club 3; Home Economics Club 4, Secretary 4; Classroom Reporter 1, 2; Roll Room Representative 2, 3; Uniform Representative 1, 2; Library Door Monitor 3.

LORNE V. PERSON
Track Class C 2, Class B 3; Camera Club 4; Science Club 3; Laboratory Assistant 3.

EVELYN PETERSEN
World Friendship Club 3, 4.

FRANKLIN F. PETTY
Class A Football 2, 3, 4; Class A Basketball 3, 4; Swimming 1; Varsity Lettermen's Club 3, 4; Service Club 2, 3, 4, President 4, Secretary 3, Treasurer 3; Chess Club 2; World Friendship Club 4; Verse Book Contributor 3; Fiesta Day Committee 4; Vocational Group Secretary 2, Sergeant of Arms 2; Roll Room Representative 2, 3, 4; Hall and Grounds Duty 2, 3, 4.

DORIS RAE PHILLIPS
Drum Major 2; Vocational Groups Secretary 3; Apolliad 1, 2, 3.

PHILLIP NEVILLE PHILLIPS
Science Club 3.

ESTA ADELE POMEROY
Basketball 3, 4; Hockey 3, 4; Baseball Manager 4; G.A.A. 1, 2, 3, 4; Girls' H Club 4; Glee Club 4; Orchestra 3, 4; Band 2, 3, 4; Usher 2, 3; Cafeteria Staff 4; Student Body Bank Teller 3, 4; Uniform Representative 1, 2; Library Assistant 1, 2; Library Door Monitor 1.

LORNA POOLE
Volleyball 1; G.A.A. 2; Vocational Group Secretary 2; Cafeteria Staff 3; Hall Monitor 1.

PATRICIA J. POOLE
Basketball 4; Speedball 4; G.A.A. 3, 4; Scholarship Society 3, 4; World Friendship Club 3; Commerce Club 3; Latin Club 4; Cafeteria Staff 1, 2; Student Body Bank Teller 3, 4; Uniform Representative 4; Library Door Monitor 2; Gym Class Squad Captain 4, Head Captain 4.

JANE BETTINA POTTER
G.A.A. 4; Hiking Club 4; Chemistry Club 4; Commerce Club 3, 4, Secretary-Treasurer 4; Uniform Representative 1, 2.

JULIA C. POWERS
Basketball 2; Hockey 2; Uniform Representative 4.

EMY JEAN PROUTY
Basketball 3; Hockey 2; G.A.A. 2, 3, 4; French Club 2, 3, Vice President 3, Treasurer 3; World Friendship Club 2; Chemistry Club 4; Library Assistant 3.

VEIMA JANE PROUTY
Tennis 3; Basketball 2, 4; Volleyball 2, 3; Hockey 4; G.A.A. 3, 4; French Club 3, 4; World Friendship Club 2; Uniform Representative 4.

DOROTHY THELMA RABUS
Basketball 1; Volleyball 1; G.A.A. 1; Scholarship Society 2, 3, 4; Spanish Club 1; Commerce Club 3; Vocational Groups Secretary 3; Roll Room Representative 1, 2, 3; Science Department Secretary 4.

EDMUND J. REA
From American High School of Paris, France.
Class President 1, 3; Junior Representative; Student Council 4; Junior Sweaters Committee Chairman; Class Party Committee Chairman 2; Class B Track 2; Tennis 4; Interclass Debate 1; Forum Club 1, 2, 3, 4, Treasurer 4; Scholarship Society 1, 3; World Friendship Club 2; French Club 3, 4, President; Roll Room Representative 1, 2, 3; "Purple Press" Staff 3; "Scroll" Staff 3, 4.

JANET CATHERINE REESE
Basketball 1; Hiking Club 4; Chemistry Club 4; Glee Club 4; Uniform Representative 4; Halls and Grounds 4.

MARY VIRGINIA REEVE
Student Council Secretary-Treasurer 4; Girls' Service Club 3; Spanish Club 3; Chemistry Club 4; Classroom Reporter 1; Uniform Representative 1, 2; Halls and Grounds 1, 2, 3, 4; Prom Decorations Committee 3, 4.

EILEEN ELINOR RITZEL
Basketball 4; Volleyball 4; Speedball 4; G. A. A. 4; World Friendship Club 3; Commerce Club 4.

JOSEPH RICHARD ROARK
Amateur Radio Club, President 3, 4, Vice President 3, Secretary 2; Verse Book Contributor 4; Gym Secretary 2, 3; Public Address System Technician 3, 4.

GRANT ROBERTS

MERCY M. ROBERTSON
Freshman Representative Girls' League Welfare Chairman 4; Volleyball 1; Tumbling Team 3; G.A.A. 1, 2; Interclass Oratorical Tableau Committee 1; Scholarship Society 2, 3, Treasurer 4; Girls' Service Club 4; Art Club 4; "Scroll" Staff 4; Classroom Reporter 1, Roll Room Representative 1, 2, 3; Uniform Representative 2; Variety Show 2; Operetta 2; Apolliad 1, 3; Decorations Committee 3, 4; Chairman 3; Senior Gift Chairman 4; Girls' Service Club 4; Chairman Freshman Assembly 1; Directed Russian Ballet for P.-T.A. 3; Delegate to California Scholarship Confederation Convention 3; Graduation Flower Girl 3; Prize Costume Fiesta Day 3; Prize Waltz Girls' Stunt Party 2.

WILLIAM ROGERS

BERT V. ROUDEBUSH
Class C Football 1 ,2; Class C Track 2; Golf 3, 4; Scholarship Society 1, 2, 3, 4; California Scholarship Federation 4; French Club 1, 2, 3, President 3; Roll Room Representative 1, 3, 4.

JEANNETTE K. SANDERS
G.A.A. 2; One Act Plays 4; Library Assistant 1, 2, 3, 4; Redlands University Original Oratory 4.

LESLIE C. SCHELLBACH
Football, Class C 1, 2, 3, Manager 3, Class B 4; Track, Class C 1, Manager 2, Class B 3, Class A 4; Junior Lettermen's Club 1, 2, 3, 4; Art Club 4; World Friendship Club 2; Usher 2, 3; Classroom Reporter 2.

HELEN PEARL SEITZ
G.A.A. 1; Scholarship Society 3, 4; Spanish Club 1, 2, 3, 4, Vice President 4; Uniform Representative 4.

JAMES O. SEYMOUR
From Lincoln High School, Los Angeles.
Football 3, 4; Track 2, 3, 4, Captain 4; Varsity Lettermen's Club 2, 3, 4; Cafeteria Staff 3, 4; Decathlon 3, 4.

DOTTIE ELLEN SHEA

EDWARD JOSEPH SHOBEN, JR.
Secretary of Publicity 4; Boys' League Entertainment Chairman 4; Football, Class C 2, Track, Class B 4; Swimming, Class C, 2; Glendale Debate 3; Interclass Debate 4; Forum Club 3, 4, President 4; Service Club 4, Board of Governors 4; Chess Club 1; Spanish Club 1, 2, 3, President 3; Chemistry Club 4; "Purple Press" Staff 3, 4, Editor 3; "Scroll Staff 3, 4, Editor 3; Fiesta Day Committee 4; Vocational Group Chairman 3; Classroom Reporter 1, 2, 3; Roll Room Representative 4; Boys' Stag Refreshments 4; Prom Publicity Chairman 3.

ROBERT MARLIN SHRIVER

KENNETH W. SILVIUS
Football, Class C 3; Track, Class C 1, 2; Cafeteria Staff 4.

EDITH M. SINCLAIR

C. NORRIS SMALL
Class C Football 2.

LILLIAN L. SMALLEY
Music Club 2, 4; Uniform Representative 2; Apolliad 2, 3.

DOROTHY JEAN SMITH
Tumbling Team 4; G.A.A. 4; Scholarship Society 1, 2, 3, 4, President 4; California Scholarship Federation 4; Glee Club 3, 4, President 4; Roll Room Representative 2; Uniform Representative 2; Apolliad 3; W. C. T. U. Award 3.

KENT SMITH
Class C Football 1; World Friendship Club 2; Photography Club 4.

TOM P. SMITH
Spanish Club 1, 2, 3, 4; Science Club 4; Vice President of Class 4; Senior Grounds Committee 4; Senior Gift Committee; Boys' Stag Refreshment Committe 4.

CLARA MARION SORENSEN
Basketball 1; Art Club 4; Roll Room Representative 2, 3; Apolliad 3; Home Economics Assistant 1; Prom Decorations Committee 3, 4.

JACK LEWIS STANFILL
Student Council Chairman 4; Boys' League Welfare Chairman 4; Varsity Football 2, 3, 4; Track 2, 3; Billiken Club 4, President 4; Varsity Lettermen's Club 3, 4; Service Club 3, 4; Roll Room Representative 4; Baccalaureate Committee Chairman 4; Class Vive President 3; Hall and Grounds Period Chairman 4.

LEON M. STARR
From Lowell High School, San Francisco, California.

MARJORIE MAY STOCKMAN
G.A.A. 1; Scholarship Society 2, 3, 4; World Friendship Club 2, 3; Spanish Club 4.

RICHARD L. SULLIVAN
From Redondo Union High School, Redondo Beach, California.
Scholarship Society 3, 4, President 4; Basketball 3, 4; Varsity Football 4; Varsity Lettermen's Club 4; Junior Lettermen's Club 3; Roll Room Representative 4.

GENEVA RUTH SUND
Basketball 1, 3, 4; Tennis 2; Volleyball 1, 2; Hockey 4; Tumbling Team 3; Baseball 3; G.A.A. 1, 2, 3, 4; Hiking Club 4; Verse Book Contributor 4; Apolliad 4; One Act Play 4; G.A.A. Basketball Manager 4.

JOHN W. TATE
Radio Club 2, 3, 4, President 2, Vice President 2, Secretary 3, Treasurer 4; Verse Book Contributor 4; Vocational Group Secretary 3; Gym Secretary 4; Classroom Reporter 1; Laboratory Assistant 4; Chief Technician 2, 3, 4.

ALICE HELEN TELEGDI
Girls' League Friendship Committee 4; Basketball 3, 4; Volleyball 1; Hockey 3, 4; Baseball 4; Spedball 3; G. A.A. 1, 3, 4; Hiking Club 4; Girls' H Club 4; Spanish Club 2; Gym Secretary 4; Roll Room Representative 2; Uniform Representative 2.

CHARLES LYNN THOMAS
Varsity Football 3, 4.

FLORENCE M. TRACY

ROY B. THOMPSON
President of Student Body 4; Secretary of Boys' Athletics 3; Freshman Representative; Student Council 2; Boys' League Entertainment Chairman 4; Boys' League Order 2; Class B Football 2; Varsity Track 1, 2, 3, 4, Captain 4; Billiken Club 3, 4, Vice President 4, Secretary-Treasurer 3; Varsity Lettermen's Club 3, 4, President 4; Junior Lettermen's Club 1; Scholarship Society 1; Boys' Service Club 3, 4; Vocational Group Chairman 3; Manager of Bleachers 4; Graduation Dress Committee Chairman; Class President 1.

DOROTHY E. TROOP
Glee Club 3, 4; Girls' Trio 4; Scholarship Society 4.

CHARLES V. THORNBURROW

LORRAINE TROWBRIDGE

HOMER ANTHONY TIDWELL, JR.
Varsity Track 3, 4; "Scroll" Staff 3, 4; Class Treasurer 3; Junior Sweaters Committee 3.

ISAO TSUCHIYA

MURIEL TIEMON

ROBERT E. TUCKER, JR.
Football, Class C 1, Class B 2, 3; Class A Swimming 4; Junior Lettermen's Club 1; Interclass Oratorical Tableau 1; Music Club 1, 2; Glee Club 3, 4, President 4, Librarian 3; Boys' Quartette 3, 4; Cafeteria Staff 3; Roll Room Representative 1, 2, 3; Variety Show 1; Prom Floor Committee 3.

EVELYN A. TIMMERMAN

DOROTHY ANN TUTTLE
Hockey 3; G.A.A. 3, 4; Scholarship Society 2, 3, 4; Music Club 1; World Friendship Club 2, 3; Chemistry Club 4; Glee Club 4; Gym Secretary 4.

LAVONNE J. TODD

ANITA BELLE WAGENBACH
Glee Club 4; Gym Secretary 2.

ROBERT FLOYD WALCOTT
From McKinley High School, Canton, Ohio.

ERWIN M. WALKER
Track, Class B 2, 3; Junior Lettermen's Club 2, 3; Art Club 2; Verse Book Contributor 3; Laboratory Assistant 3, 4.

LURABELLE WALKER
Girls' League Uniform Chairman 3, Social Chairman 4, Welfare Chairman 4; Tennis 3, 4; G.A.A. 2, 3; Girls' Service Club 4, Board of Governors 4; Spanish Club 1; Flag Raising Committee 4; Prom Decorations Committee 3; Speaker Committee for Graduation.

WALNEY WALKER
Science Club 3; Camera Club 4.

MARGARET E. WANLESS
Friendship Committee 4; Basketball 2, 3; Tennis 2, 3; Volleyball 2, 3; Hockey 2; G.A.A. 2, 3; World Friendship Club 2; Music Club 4, Reporter 4; Usher 4; Uniform Representative 2, 3, 4.

WILLIAM A. WATKINS
Football, Class C 1, Class B 2; Track, Class B 2, 3, Varsity 3, 4; Junior Lettermen's Club 3, 4; Boys' Service Club 4; Science Club 4; Roll Room Representative 3, 4; Fire Drill Assistant 2; Prom Floor Committee Chairman 3; Hall and Grounds 3; Senior Gift Committee 4; Class President 2; Class Treasurer 1.

MARGARET H. WATSON
Girls' League Uniform Chairman 4; World Friendship Club 4, President 4; "Scroll" Staff 4; Apolliad 3; Afternoon Dance Committee 4; Uniform Representative 3, 4; Classroom Reporter 2; G. A. A. 4; Halls and Grounds 3; Prom Decorations Committee 3; Attendance Monitor 4; Senior Grounds Committee 4; Girls' Stunt Party Prize Committee 4, Publicity Committee 4; Basketball Captain 2, 4.

THELMA ELLEN WATSON

GEORGE P. WELLES
Football, Class C 2, 3, Class B 4; Basketball, Class C 2, 3, Class B 4; Track, Class B 3; Swimming, Class C 2, Class A 3, 4; Billiken Club 4, Vice President 4; Junior Lettermen's Club 2, 3, 4; Band 1, 2.

TOM P. WEYAND

DONNA M. WHITING
World Friendship Club 4.

LENORE E. WIEBE
Basketball 2, 3; Volleyball 2, 3; Tumbling Team 2; G.A.A. 1, 2, 3, 4; Scholarship Society 3, 4; French Club 3, 4, Vice President 4; Vocational Groups Chairman 3; Uniform Representative 2; Prom Decorations Committee 3; Senior Speaker Committee 4.

JEAN WILLEY
Girls' Service Club 4; Penman Club 1, 2; Art Club 3, 4, Secretary 4; World Friendship Club 3; "Purple Press" Editor 4, Assistant Editor 4; "Scroll" Assistant Editor 4; Verse Book Contributor 2, 3, 4; Flag Raising Committee 4; Cafeteria Staff 2, 3; Roll Room Representative 3; Library Door Monitor 1; Prom Decorations Committee 3, 4; Refreshments Committee 2; Decoration Committee Graduation 3; Senior Banquet Committee 4; Writer of Class History 4.

HAROLD WILLIAMS

PAULINE L. WILSON
Basketball 1, 2; Volleyball 1, 2; Gym Secretary 2.

HANAKO YAMADA
G.A.A. 1; Scholarship Society 2, 4; World Friendship Club 3, 4.

BAXTER KEYT WOLF
From Redondo Union High School, Redondo, California. Art Club 4; "Scroll" Staff 4; Verse Book Contributor; Senior Grounds Committee; Senior Gift Committee.

GLADYS M. YOUNG
Uniform Representative 2.

EIDON DEAN WONACOTT
Football, Class C 1, Class B 2, Varsity 3, 4; Varsity Lettermen's Club 3, 4; Junior Lettermen's Club 1, 2; One Act Plays 4; Track, Class C1, Class B2, Varsity, 3, 4.

LAURA FRANCES ZELLER
World Friendship Club 2, 3, 4; Uniform Representative 3; W.C.T.U. Honorable Mention 3.

HOMER WORLEY
Football, Class C 2, Class B 4; Basketball, Class D 2; Track, Class C 2; Swimming, Class C 2; Junior Lettermen's Club 2, 3, 4; Boys' Service Club 3; Hall and Grounds Duty 2, 3, 4.

STEVE J. ZITLOW
Orchestra 1; Variety Show 1, 2.

JOHN FREDERICK ARMITSTEAD
From Grant High School, Portland, Oregon. Verse Book Contributor 4.

DON B. MULLER
From Hollywood High School. Boys' League Entertainment Chairman 3; Varsity Football 1, 2, 3, 4; Varsity Lettermen's Club 3, 4; Football Dance Committee 3; Fiesta Day Committee 4; Stage Crew 2, 4; Roll Room Representative 2; One Act Plays 4; Class Party Committee 1; Dramatics Announcer 4.

MILDRED M. O'BERLIN
Baseball Team 1; Girls' Sewing Club 1; Uniform Representative 2; Halls and Grounds 2, 4.

HOWARD KEMM PAYSON
Football 1; Track 2; Junior Lettermen's Club 1; Orchestra 4; Band 1, 2, 3; Wind Ensemble 1, 2; Stage Crew 1; Bugler for Flag Raising 1.

ALPHEUS B. MCODY
Chairman of Campus and Corridors 4; Gym Manager 2, 3; Varsity Lettermen's Club 4; Service Club 3, 4, Secretary-Treasurer 4; Glee Club 4, Vice President 4; Boys' Quartette 4; Hall and Grounds 2, 3, 4; Prom Decorations Committee 2, 3, 4.

MARGARET SOUTHER
Tumbling Team 1; G.A.A. 1, 2; Hiking Club 1, 2; Art Club 4; Verse Book Contributor 2, 3; Uniform Representative 2, 3; Library Door Monitor 1, 2.

EDWARD TIMM
Scholarship Society 1; Radio Club 1, 2, 3, 4, President 3, Secretary 2, Reporter 2, 3; Spanish Club 1, 2, 3; Verse Book Contributor 3; Roll Room Representative 1, 2; Laboratory Assistant 3, 4; Public Address System Technician 4; Junior Prom Program Committee Chairman 3. Uniform Representative 2.

SACHIKO TSUCHIYA
From Compton High School.

Other Graduates: NORMAN A. BURNHAM, ALBERTA BAER, JACQUELENE IRENE BAKER, DON GARDNER, GRAYDON S. MACCASKEY, MARVIN SILVER, HENRY B. SMITH, LEE C. SPENCE, JOHN DOUGLAS MASON

ertson, Virginia Reeve, Hazel DeWitt, Jean Willey, Darwin Reaser, Andy Ebli, Maxine Gulley, Charles Oakley, Jud Gunderson, Mary Clitheroe, Bill Kattelman, Stirling Silliphant, Harold Burke, Bill Conn, Howard Dinkel, and Betty Bolen is enjoyed by a large crowd dancing to the strains of Jack Dunn's music in a gym revamped a la Greece. Time speeds faster.

Important events come thick and fast, one behind the other, and sometimes to the dismay of committees, two at a time.

Athletics as ever contributes many aches and aces to enliven the passing weeks. In varsity football Fred Anderson, Art Betts, Perry Conner, Al Elberg, Ted Hubert, Don Muller, Charles Oakley, Merle Potter, Jack Stanfiill, and Bob Titchenal show fine style. The Senior B team—Al La Chasse, "Bud" Gormley, Clell Short, Homer Worley, Tom Leary, George Welles, "Bud" Hunter, John Edwards, and Les Schellbach—a fine companion for the varsity. Basketball's "big shots" prove to be Ted Hubert, Ralph Rossman, and Dick Sullivan for the varsity; George Welles, John Edwards, Mickey McClure, Clell Short, and Al La Chasse for the B's.

Track, within the tradition, continues to be the highest rating Hoover sport. The varsity and C's take the league championships with the B's following close upon their spikes with a tied meet. The other sports fair well, the baseball, golf, tennis, swimming, and cross country teams doing their best in true Hoover style.

The Girls' League, always prominent in school affairs, has as its officers in the first and second semesters Leila Barrie, Maxine Gulley, Virginia Bartley, Margaret Watson, Jean Ann Austin, Betty Lynne Schellhous, Lurabelle Walker, Marian Welz Mercy Robertson, Margaret Paulson, Lorna Forsyth, and Betty Ann Bolen. The Boys' League chooses Gaylord Mercer, Perry Conner, Gordon Bell, Tom Leary, Roy Thompson, Joe Shoben, Jack Stanfill, Al Smith, and Ted Hubert. Time rushes on.

As the goal and prize of four years' drudging and dodging comes graduation. Commencement exercises are under the direction of Mary Clitheroe, Elina Holbrook, Bill Kattelman, Marian Welz, Margaret Paulson and Stirling Silliphant for the first semester and of Ted Hubert, Jack Stanfill, Al Elberg, Lucille Collins, Maxine Gulley, Jean Willey, Hazel DeWitt, Tom Leary, Gaylord Mercer, Andy Ebli, Lenore Wiebe, Gene Armstrong, Lurabelle Walker, Bob Carter, and Ed Rea for the second.

Then out into the frigid world trails the Class of '35. Blessings on their precious craniums! Time, unmoved and unconcerned, keeps right on.

PHILLIPS PAINE | RICHARDS SMITH | GREY TIBBALS | MAUPIN JONES

CLASS OF 1936

First Semester		*Second Semester*
Bob Phillips	*President*	Carl Jones
Helen Richards	*Vice President*	Lyman Paine
Jean Grey	*Secretary*	Peggy Smith
Sue Maupin	*Treasurer*	Barbara Tibbals

IN SEPTEMBER members of the Class of 1936, under the able direction of Miss Lois Goodin, Mr. Chester Sanderson, and Mr. Normal Hayhurst, resolved to put forth all their ability and enthusiasm to make themselves leaders of Hoover High.

Having taken an outstanding part in school debates during its sophomore year, with Rex May, Lloyd Rabjohn, and Herbert London as class debaters, the Junior Class made an excellent showing again this year with its team. It was composed of Bill Irvin, Marion Cline, and Rex May.

As the seniors had done, the Class of '36 broke away from the traditional purple and white for its sweaters and chose instead black "action back" sweaters with white buttons and black-and-white numerals. The sweater committee was composed of Bob Phillips, Kenneth Ridd, Bartlett Doe, Barbara Boething, and Lassie Pearce, Virginia Cutter, Jean Grey, Marion Cline, and Don Dieudonne were the members of the ring and pin committee.

"The Magic Isle," representative of Hawaii, was selected as the theme of the Junior Prom which was held on April 26 in the girls' gym under the advisership of Mrs. Gladys Merrick, art teacher. The music for this highly successful affair was furnished by Everett Hoagland's ten-piece orchestra. The committees involved in staging the prom were headed by Gertrude Hollingsworth, decorations; Barbara Boething, programs; Thelma Leaton, refreshments; Lyman Paine, orchestra; and Don Morford, floor.

GREY BROWN | BONDY McILLWAIN | MILTON RADFORD | CLITHEROE SWIFT

CLASS OF 1937

First Semester		*Second Semester*
ALAN GREY	*President*	BILL MCILLWAIN
KATHLEEN CLITHEROE	*Vice President*	GEORGE RADFORD
ELISE BONDY	*Secretary*	MARJORIE BROWN
CONSTANCE MILTON	*Treasurer*	MARJORIE SWIFT

COMPOSED of peppy and eager students and capably advised by Coach Victor Cameron, Miss Dorothy Wells, and Miss Francis Mains, the Class of 1937, made up of the present A-10's and B-11's, began its career at Hoover with hopes of high achievement.

For the first semester it was at this school the class chose its officers from the present junior group. They were Kenneth Ridd, president; Marion Cline, vice president; and Virginia Allison, secretary-treasurer. The present B-11's were the second group to enter Hoover as sophomores instead of freshmen as has been done formerly.

Beginning in the fall the class took an active part in debate. The team was comprised of Elise Bondy, Virginia Cooney, and Maxine Miller. After being judged victorious by the seniors in a verbal fracas with the juniors on the subject, "Resolved, That the government should aid primary and secondary education by means of annual grants to the several states," the sophomore team then debated with the senior trio and won. In both clashes the lower classmen upheld the negative side.

Instead of waiting until they were juniors, the class members decided to order their pins and rings this spring. This was done at the same time the present juniors put in their orders.

For both the fall and spring terms Bob Kilpatrick was chosen as sophomore representative to the Cabinet. In March, however, upon his transferring to another school, Max Green was chosen to fill his place.

CLASS OF WINTER '36 BOYS

Back Row: Kneller, Coffin, Murray, McAteer, Moreno, Dinsmore, Bach, Clenard, Stauring, Adams, Pritchard, Williams, Doose, Hendershot, L. J. Smith, Albright, P. Johnson

Fourth Row: Peoples, Rabinowitz, Moon, Jacobson, Harma, Gidney, Ridd, Emerson, Wyatt, Swacker, Morford, Davis, Homer, Rinaudo

Third Row: Wenberg, Carlson, McClure, Salsbury, Morgan, Biederman, Milligan, Whitson, Scott, J. Johnson, Cass, Howard, Jensen

Second Row: Studer, Cooper, Campbell, Lewison, Bailey, Shimer, Francis, Miller, Duncan, Irvin, Leash, Rees, Hodgson

Front row: McMullin, Rabjohn, Donaldson, Mills, Barley, Phillips, Jones, L. H. Smith, Caraway, Bowman, Young, Harris, Paine

CLASS OF WINTER '36 GIRLS

Back row: Greslie, Garvin, Kockritz, Hart, Cullen, Allison, Gilliland, Putman, Leaton, Gerfen, Heinsius

Fourth Row: Bliss, Seidel, Eschricht, Bentley, Russell, Green, Pearce, Allebrand, Clarke, Primm, Risher, Baird, Hauschild

Third Row: Burson, Chapman, Dixon, Boething, Buck, Miller, Hile, Rodney, Hubbell, Stone, Montgomery, Storms, Gray, V. Smith

Second Row: Thomas, Simmons, Gaskill, Cardone, Sulzner, Grosse, Root, Chrisman, Hornton, Eves, Welles, Mayne, Steele, Lea

Front Row: Chambers, Bontems, Watson, Woltman, Russell, Wienke, Gertz, Hollingsworth, Zion, Nissen, Smith, Ropp, Richards

CLASS OF SUMMER '36 BOYS

Back Row: McAteer, Klug, Dauth, Murray, De Bey, McLarty, Jenks, Hamilton, Jewell, Unknown, Bergin, Peart, Johnson, Smith, Bingaman, Necker, Cadwell, Brant, Brower, Modes, B. Roberts, Knapp, Stanick, Holst, Wallace, McKinley, J. Cunningham
Fifth Row: Jones, McConnell, Adams, DeGrey, Peets, Grissom, Howick, E. Cunningham, Cobb, Canfield, Beardsley, Payne, McCann, Blue, Gunderson, P. Nelson, H. Nelson, Pike, Greslie, Gonnsen
Fourth Row: Hollister, Lasher, Hackney, Seifert, Strawn, Dunster, McDonald, Bennett, Ankrum, Lyon, Clement, Peatross, Bowman, Root, West, Maga, Kruger, R. Dick, Delaney
Third Row: Russell, Winegardner, Fairbank, Burfening, Ogle, Feliz, McDonald, Lusby, Collum, Floyd, Werner, Doe, Dickinson, Wells, Harris, Reddings
Second Row: Dooley, Larsen, F. Dick, Diestel, Brennan, Bottrell, W. Roberts, Frazer, Mackenzie, Scott, McChesney, Mills, Hall, Oakley, Quackenbush, May Farris
Front Row: Schickler, Moore, Rider, Worley, Whitney, Carpi, Mini, Dinkel, Cline, Frey, Anderson, Brown, Vandenburgh, Craig, McPhail, Sellers

CLASS OF SUMMER '36 GIRLS

Back Row: Robinson, Thompson, Musick, Slaker, Sloan, Meyer, Jeffries, Mattis, Turner, Babcock, Rauth, Allison, McFadden, Gerth, Lapham, Taylor, Wilder, Jones, Phillips, Yaden, Temple, Brooks, Huser
Fifth Row: Guernsey, Warren, Merriweather, Wyatt, Milka, Parker, Shafer, Ausherman, Boger, Doyle, Baird, Bird, Elberg, Parker, Lefler, Coons, Wright, Tiffany, Davis
Fourth Row: Peterson, Brown, Diehl, Dustman, Blank, Reen, Robinson, Gosling, Theobald, Russell, McCurdy, E. Smith, Talbot, Doe, Conklin, Glaze, Bickford, King
Third Row: Zaich, Crider, Exner, Low, Weaver, Farrow, Blair, McNeil, Mace, Cox, Libbea, Roeder, Dickinson, Alley, Gleaves, Logan, Ekman, Garber, Olmstead
Second Row: Jones, Payson, Watanabe, Tibbals, Roe, Kline, Hallett, Flynn, Schaeffer, P. Smith, Hodge, Grey, Van Gilse, Chase, Cormode, Baker
Front Row: Lee, Hedderich, Overman Newman, Lewis, Horn, Marple, Lucas, Smith, Holst, Cross, Bennett, Rogers, Cutter, Price

CLASS OF WINTER 1937 BOYS

CLASS OF WINTER 1937 GIRLS

CLASS OF SUMMER 1937 BOYS

CLASS OF SUMMER 1937 GIRLS

CLASS OF WINTER 1938 BOYS

CLASS OF WINTER 1938 GIRLS

ACTIVITIES

SCROLL STAFF

JOE SHOBEN
Editor-in-Chief

JEAN WILLEY
Assistant Editor

BILL CLARK
Assistant Editor

MARGARET WATSON
Senior Honors and Appointments

LOUISE HALLETT
Organizations

BETTY JOHNSON
Senior Honors and Appointments

GERTRUDE HOLLINGSWORTH
Girls' Sports

DICK BARTON
Sports

EVELYN MAYNE
Senior Honors and Appointments

DONN HAYES
Sports Editor

VIRGIL JACOBSON
Sports

DICK LUSBY
Sports

JEANNE ROE
Activities

MARION CLINE
Circulation

TOM P. SMITH
Organizations

Photographs used as the section plates in the '35 "Scroll" were taken by Mr. Ralph W. Brown, Glendale photographer. The still-life compositions were made by members of the Art Department. Group photography in the yearbook is the work of Mr. Chester Sanderson and members of his photography classes.

Art work for the annual was under the supervision of Mrs. Bertha Foster, Miss Marian Grey, and Mrs. Gladys Merrick. Neville Phillips designed the cover die and the Senior Prom cut. Other art students deserving mention for their work as follows: Bartlett Doe for his Junior Prom plate, Baxter Wolf for his end sheet design, Murray Sneddon for his

"SCROLL" STAFF

Mercy Robertson
Art Editor

Alice Hubbell
Art Staff

Clara Sorensen
Art Staff

Patricia Poole
Art Staff

Baxter Wolf
Art Staff

Jean Chambers
Art Staff

Rosemary Ropp
Activities

Lloyd Rabjohn
Forensics

Ruth Priest
Circulation Manager

Andy Tidwell
Photography

Ed Rea
Photography

Les Meyer
Photography

Ralph Marshall
Humor

Ruth Carroll
Typist

Kenneth Farson
Humor

Bob Saul
Photography

Apolliad picture, and Gerald Guildner for the Art Club jacket. R. W. Rider supplied the line drawings for the humor section.

Thanks are due to members of the journalism classes who read proof, checked copy for inaccuracies, and compiled captions for the group pictures. This last task approached gigantic proportions in the identification of students in such groups as the G. A. A. and the Class of '36, a task which has never been undertaken previously by a Hoover yearbook.

Individual photographs for the "Scroll" were taken by Howlett's Studio in this city. The Glendale Photo-Engravers, as usual, made the cuts. The Gilliland Printing Company, a local concern, set up the type and did the presswork. Henderson Trade Bindery bound the book.

Left to Right: Shoben, Becker, Guthrie, Miller, Willey, Gaffers

FIRST SEMESTER "PURPLE PRESS"

BECAUSE of an increased budget a five-column "Purple Press" published on regular newsprint instead of book paper made its initial appearance during the first semester. Although the larger size entailed greater work, the A-journalism class, under the guidance of Adviser E. W. Adams, managed to maintain former standards and produce a newspaper of first-rate quality.

During the first quarter Bill Clark acted in the capacity of editor; his staff was composed of Jean Willey, assistant editor; Virgil Jacobson, sports editor; Joe Shoben, secretary of publicity; Darrell Gaffers, Donn Hayes, and Jack Neel, sports staff; John Newhouse, Mary Louise Hallett, Betty Waite, Stirling Silliphant, reporters; Alvana Guthrie, Beatrice Becker, Ada Clarke, Ralph Marshall, features; Jean Miller, personals; Robert Wells, exchanges; and R. W. Rider, circulation.

During the second quarter of the first semester Jean Willey assumed the position of editor with Mary Louise Hallett as assistant editor, Bill Clark, managing editor; Darrell Gaffers, sports editor; Joe Shoben, secretary of publicity, Donn Hayes, Virgil Jacobson, sports; Jean Miller, Stirling Silliphant, John Newhouse, reporters; Ralph Marshall, Alvana Guthrie, Beatrice Becker, Ada Clarke, features; Robert Wells, exchanges; Bob Pike, circulation; and Betty Waite, personals.

Changes were made in the make-up of the paper in that several feature articles were introduced, including "Punkan Center Post," a humorous column written by the versatile editor, Bill Clark; "Inklings," a literary column; "Whiskers," a joke feature; "Over the Teacups with Aunt Powder," and an alumni column. The title plate was also changed. A printing press served as a vignette instead of the Hoover High School cut. Ears were added on the right and left of the page for exhortatory matter.

At the end of the first semester the A-journalism class, ready to hand over its job to a capable group of B journalists, reserved the right to criticize their efforts.

Back row: Rider, Rabjohn, Barley, Lusby, Mr. Adams (adviser), Gorton, Wells, Pike
Front row: Roe, Ciavarella, Lauten, Ropp, Hollingsworth, Johnson, Mayne, Clarke

SECOND SEMESTER "PURPLE PRESS"

WITH Gertrude Hollingsworth acting in the capacity of editor, the first quarter staff of the second semester strove to maintain the reputation held by the group of the previous term. Frank Barley was assistant editor, Dick Barton, secretary of publicity; Dick Lusby, sports editor; Evelyn Mayne, second-page editor; and Betty Johnson, third-page editor. Features were written by Jean Chambers, Jeanne Roe, and R. W. Rider, and personals were provided by Rosemary Ropp and Josephine Lauten. Other members were Bob Pike, Betty Clarke, and Frank Barley, sports; and Lloyd Rabjohn, Rockwood Gorton, Mary Ciavarella, and Andy Ebli, reporters. Editorials, circulation, and exchanges were handled by Marion Cline, Robert Wells, and Eileen Irish, respectively.

Changes in the staff came about in the second quarter. Frank Barley was made editor, Evelyn Mayne, assistant editor, and Gertrude Hollingsworth, managing editor; while second- and third-page editors were Lloyd Rabjohn and Rosemary Ropp, respectively. The office of sports editor was held by Dick Barton, assisted by Bob Pike and Dick Lusby. Rockwood Gorton, Andy Ebli, and Betty Johnson acted as feature writers, while personals were edited and written by Jeanne Roe and Betty Clarke. R. W. Rider and Mary Ciavarella were reporters; Jean Chambers edited girls' sports, and Marion Cline, editorials; Bernice Garvin managed exchanges and Robert Wells, circulation.

"Paramount Personalities" were continued, and the idea of printing original poems, essays and compositions was used again. The humor column, written by R. W. Rider during the first quarter was discontinued in the second, and feature columns supplied by Gertrude Hollingsworth and Marion Cline made their appearance.

Mr. E. W. Adams acted as faculty adviser.

Back row: Elberg, Tuttle, Parr, MacPherson, Parker, Brand, Gilliland, Carroll, Leaton, Nelson, DeLaurentis
Middle row: Roeder, Bolen, Zion, Pomeroy, Reese, Smalley, Allison, Anderson, V. Smith, Dinkel, Calogero
Front row: Wagenbach, Troop, Libbea, Gulley, Greenough, J. Smith, Clarke, Busch, Conover, Crider, Nichol

GIRLS' GLEE CLUB

First Semester		*Second Semester*
KATHERINE BUETTNER	*President*	JEANNE SMITH
MAXINE GULLEY	*Vice President*	GENEVIEVE CLARKE
BETTY LYNNE SCHELLHOUS	*Secretary-Treasurer*	VIRGINIA ALLISON
VIOLA SMITH	*Librarian*	VERNA ELBERG
BETTY ANN BOLEN	*Attendance Secretary*	BETTY PARKER

THE GIRLS' GLEE CLUB this year remained, as usual, a major organization of the school, functioning under the supervision of Mrs. Florence Rogers, head of the Music Department.

During the two semesters the organization entertained at a meeting of the Tuesday Afternoon Club; took part in a social afternoon at the home of Mrs. Charles H. Meadows, prominent Glendale society woman; and appeared at sundry school functions and on many occasions.

The annual Christmas assembly presented chorus work and special numbers. Betty Lynne Schellhous was featured in a vocal solo. Highly commendable work was done by the club at the Commencement and Vesper programs. An important assembly was held during National Music Week near the end of the semester which featured the combined glee clubs.

A representative group entertaind with several selections during Easter vacation at the Pasadena Civic auditorium for the California Music Teacher's Convention. A single trio composed of Genevieve Clarke, Bernice Gilliland, and Katherine Dinkel combined with Esta Pomeroy, Betty Parker, and Jeanne Smith to form the girls' double trio to entertain the Spanish War Veterans at the I.O.O.F. Hall at a Hoover-talent program. Another representative group journeyed to the Los Angeles Children's Hospital for a program.

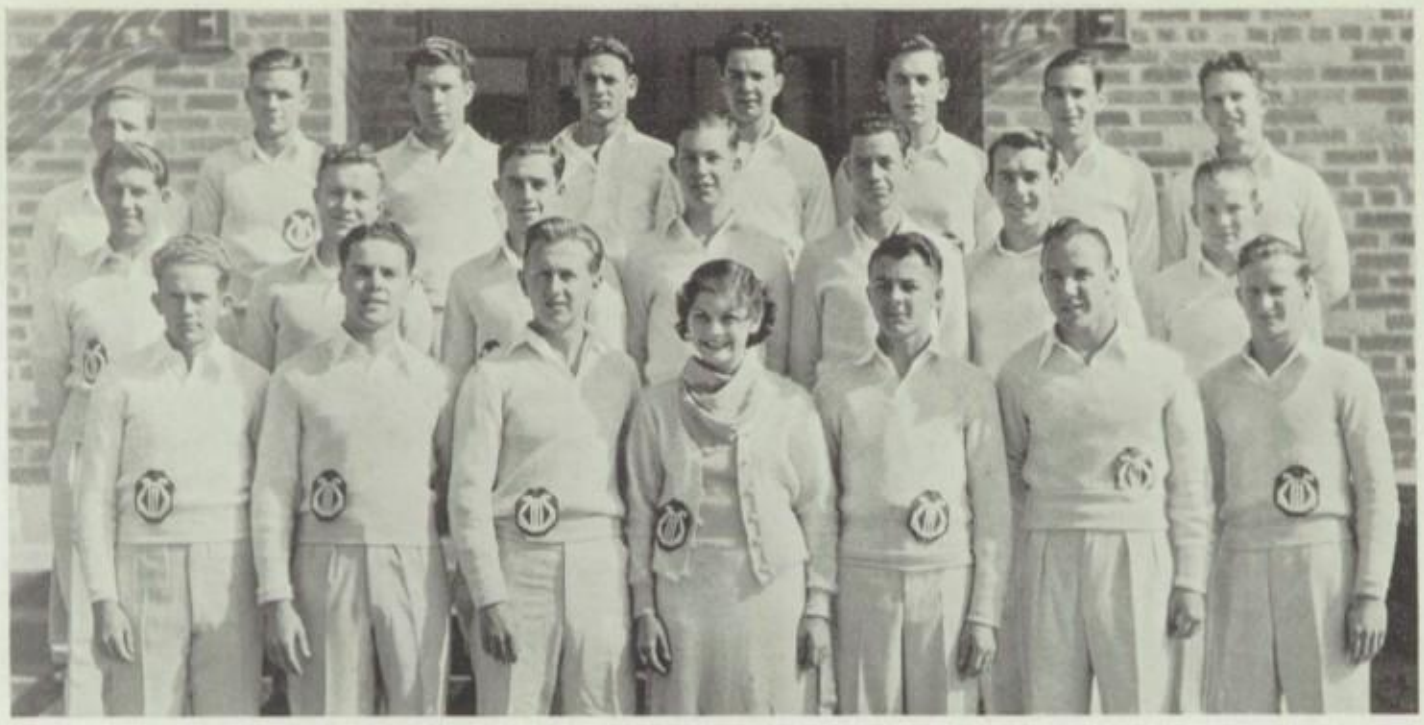

Back row: Leash, B. Smith, W. Hulsebus, Rinaudo, Wyatt, Moody, Carpenter, Center
Middle row: Black, Libbea, Bell, R. Hulsebus, Hadden, Tucker, Salsbury
Front row: Peoples, Gunderson, Olsen, Hufford (**accompanist**), Odegaard, Harris, Molz

BOYS' GLEE CLUB

First Semester		*Second Semester*
Bob Tucker	*President*	Gordon Bell
Jack Neel	*Vice President*	Ed Leash
Gordon Bell	*Secretary-Treasurer*	Tom Olsen
Howard Dinkel	*Librarian*	Bob Black
Mr. George Shochat	*Director*	Mr. George Shochat

MUCH of the success of the Boys' Glee Club this year was due to its able director and co-worker, Mr. Gorge Shochat. He spent long hours training the fellows, and he concentrated a good deal of effort into organizing the glee club into a splendid unit.

The boys sang at several meetings at various schools and were called upon to present the annual Christmas assembly in collaboration with the Girls' Glee Club. In keeping with the Christmas spirit, the groups were costumed in choir robes, and while the glee clubs provided ancient yuletide carols accompanied by the organ, Mr. Harold Brewster read the Biblical narrative of the Nativity in an appropriate manner. The tenor solo part was sung by Jack Neel.

The combined glee clubs also provided the music for the yearly Thanksgiving assembly, a session of the Teachers' Institute, an assembly given for the students of the Eleanor Joy Toll school, and the commencement services.

The glee club quartets for both semesters were composed of the following members: Wayne Peoples and Howard Dinkel, first tenors; Gordon Bell and Jack Neel, second tenors; Al Moody and Bob Tucker, baritones and Don Hadden, bass. The quartets proved to be popular and were much in demand.

Back row: Paul, Harmon, C. Oakley, Wilson, Halley, Mr. Shochat (**conductor**), Craig, Montgomery, Boardman, G. Clover, Payson.
Third row: Conkling, Pomeroy, Pease, Harvey, Brown, J. Carpi, Hoehlein, Armstrong, West, Halverson
Second row: Bloore, Filbert Hope, Salle, Johnson, Paonessa, Glaze, Chester, Gibson, Embree
First row: Carpi, Krueger, H. Clover, McConnell, Yaussi, Burke, Buck, Thompson

ORCHESTRA

THE Hoover Orchestra under the direction of Mr. George Shochat terminated its usual successful year.

The group furnished music for both graduation exercises, both Baccalaureate services, and also for a De Molay rally held at the First Baptist Church of Glendale. Further, not only did the orchestra provide the music for a Hoover P.-T.-A. meeting, but also a gathering of the Glendale City P.-T. A. group.

The brass ensemble composed of Melvin West, Harry Halverson, Paul Hall, Ted Brown, and Tolliver Montgomery proved itself to be an outstanding and capable group.

The position of concert master was filled by Henry Gibson during the first semester and Ralph Yaussi during the second.

PERSONNEL

Violin
John McConnell
Henry Gibson
Ralph Yaussi
Harold Burke
Mary Jane Carpi
Homer Clover
*Jerita Glaze
Marselia Krueger
Bill Salle
*Petra Sprau
Marjorie Thompson
*David Underwood
Glen Filbert

Trumpet
Melvin West
*Tolliver Montgomery
Harry Halverson
*Darwin Reaser
Herbert Sibert
Ted Brown

Saxophone
*Mary Louise Armstrong
*Willis Harris
*Jeanne Tyrrell
Charles Oakley
Bill Steimel

Clarinet
Howard Boardman
Gene Clover
Charles Bloore
Dale Conklin
*Albert Cox
*Clinton Harvey
Lois Pease
Esta Pomeroy

Bass Viol
Otto Craig
Herbert Holley

Piano
Geraldine Chester

Trombone
*Howard Payson
*Art Richards
Jane Hoehlein
Jeanne Embree

Bassoon
James Carpi

Drum
Raymond Paonessa
Edward Johnson

French Horn
James Harmon
Gordon Paul
*Jack Wagnon

Viola
*Alfred Wernicke
Dean Hope

Sousaphone
*Ralph Wilson

*Members of Orchestra during first semester only

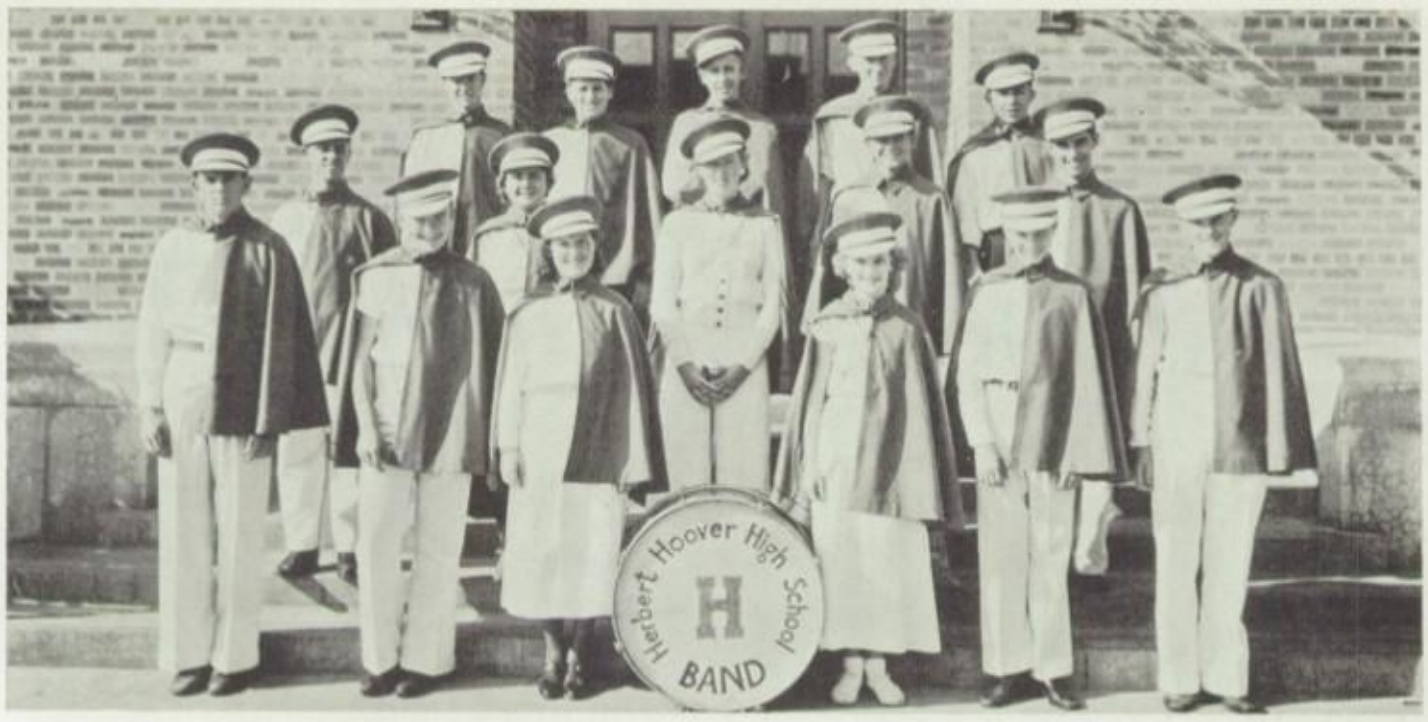

Back Row: Wilson, Paonessa, Meyer, Montgomery, Craig
Middle Row: Burke, Armstrong, Tyrrell, Harmon, Capri.
Front Row: Abbott, Brown, Pomeroy, Chester, Halverson, Bloore

Not in picture: Sibert, Wallace, West, Brower, Harvey, Hoehlein, Holley, Harris, Paul, Tuttle, Wagnon, Jolson, Oakley, Hall, Payson

BAND

ALTHOUGH the Hoover band did not play for as many functions this year as it had in the past, it concluded a successful year under the able direction of Mr. George Schochat.

The band played at the varsity football games, the encounter with Glendale High coming as a climax. In addition, a few of the players furnished the music for some of the basketball games.

Jeanne Tyrrell acted as student leader, while Harold Burke was the librarian. As the band was unable to meet during the school hours, it was forced to hold rehearsals after school. Under these circumstances it was extremely hard to keep the members together; so they disbanded at the close of the football season.

Personnel

Trumpet
- Ted Brown
- Harry Halverson
- Tolliver Montgomery
- Herbert Sibert
- Bruce Wallace
- Melvin West

Clarinet
- Charles Bloore
- Bill Brower
- Gerry Chester
- Clinton Harvey
- Jane Hoehlein
- Herbert Holley
- Esta Pomeroy

Trombone
- Paul Hall
- Howard Payson

Baritone
- Edward Abbot
- Willis Harris

Horn
- Bill Harmon
- Gordon Paul
- Betty Tuttle
- Jack Wagnon

Saxophone
- Mary Louise Armstrong
- James Carpi
- Priscilla Jolson
- Jeanne Tyrrell

Tuba
- Ralph Wilson

Drums and Cymbals
- Otto Craig
- John Oakley
- Ray Paonessa
- Harold Burke

SENIOR DANCE

WHILE the cool blue lights of a Grecian garden twinkled mistily above, nearly two hundred couples swayed happily surrounded by the tall white columns which decorated the girls' gym on the night of December 7. Jack Dunn's Rainbow Gardens Orchestra supplied the rhythm, and all agreed that it was just about the best to be had.

Near the middle of the evening the floor was cleared and the prize fox trot announced. After many votes had been taken by applause, all couples were eliminated except Gertrude Parker, Hoover student, and Bob Lidell, Glendale High School alumnus.

Much credit belongs to Mary Fisher, the chairman of the decoration committee, and her helpers, Mercy Robertson, Jean Willey, Virginia Morgan, Clara Sorensen, Mary Virginia Reeve, and Hazel De Witt. These girls worked untiringly to produce the desired effects, both in lighting and atmosphere. They were advised by Miss Marian Grey, art teacher.

In response to the desire for a good orchestra, Darwin Reaser, with the aid of Andy Ebli, Maxine Gulley, Charles Oakley, and Jud Gunderson, chose Jack Dunn's music, which proved highly satisfactory.

Bill Kattelman and Stirling Silliphant, who took charge of the publicity, did their task well. Their splendid posters and signs drew many dancers.

The programs, carried out in the color scheme of the dance, were white, blue and gold. That they were stunning was admitted by those who attended.

As Bill Conn, who acted as a committee of one in charge of the floor, performed his job faultlessly, nothing lagged during the evening, and no time was lost between dances. Howard Dinkel had charge of the refreshments, and Harold Burke, the check room; while Betty Ann Bolen arranged for the issuing of the invitations.

Much of the success of the gala affair was due to the faculty advisers who were on hand at every minute ready to aid if help was needed. They were, in addition to Miss Grey, Mr. William McDonald and Miss Ida Gunderson.

JUNIOR PROM

SWAYING palms, a foliage-covered ceiling, and myriad-hued leis sheltered many happy couples dancing on the "Magic Isle" to the dreamy music of Everett Hoagland's far-famed orchestra on the night of nights at the dance of dances, the Junior Prom. A tropical hut decorated with artistically cut palms surrounded the orchestra platform while scenes of tropical seas and Hawaiian atmosphere adorned the walls. The dance programs done in green and white, pictured an equatorial moon shining romantically through a graceful grove of palms.

The orchestra was especially complimented for their perfect rhythm and their choice of numbers. Jackie Pierce, "right-hand laddie" of Everett Hoagland, injected spice into the evening's entertainment with his comic selections.

Because of the large number of couples entered in the prize waltz, competition was strong, but the decision by poular applause finally rested in favor of Mercy Robertson and Virgil Summers who were awarded the much-coveted loving cups.

Carl Jones, general chairman, was largely responsible for the success of the dance as was Gertrude Hollingsworth, chairman of the decorations, who worked untiringly to produce effects characteristic of a tropical island. Her committee consisted of Bartlett Doe, Betty Baird, Jean Chambers, Wendell Hullett, Jean Audrey Grey. Lois Bentley, Althea Dixon, and Catherine Chapman.

Working with these students were the following committees—Orchestra: Lyle Smith, chairman, John Oakley, Patti Green, Dorothy Aston, Lyman Paine, and Rosemary Ropp; tickets: Barbara Tibbals, chairman, Ruth Priest, Jack Salisbury, and Robert Wells; publicity: Lassie Pearce, chairman, Evelyn Mayne, Betty Johnson, Dick Lusby, R. W. Rider, Dick Barton, and Billee Smith; invitations: Virginia Allison, chairman, Sydney McCurdy, Hazel Thornton, and Betty Parker; dance programs: Barbara Boething, chairman, Loraine Burson, Jeanne Roe, and Betty Clarke; floor committee: Don Morford, chairman, Jack Carlson, and John Johnson; and refreshments: Thelma Leaton.

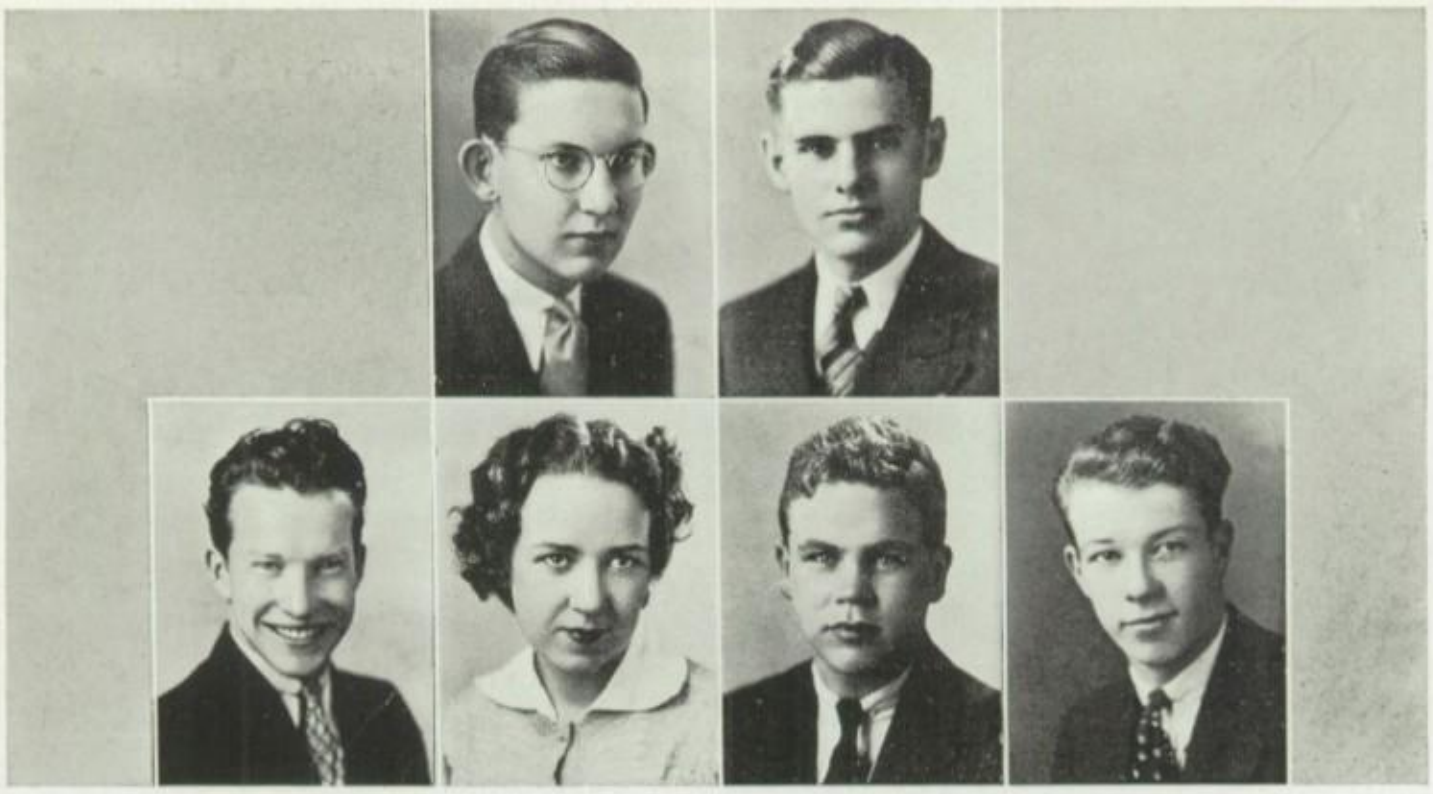

LEARY L. SMITH GREEN NEEL DOE NEWHOUSE

AFTERNOON DANCES

BECAUSE the Afternoon Dances held during the past year were a source of revenue to the Cabinet, one of its greatest problems was to obtain satisfactory music with as little expense as possible. This gave rise to much discussion and experimentation.

At the first dance of the semester, given in the latter part of September, recordings of popular orchestras were played and transmitted by the public address system, which was installed in the girls' gym, where all dances were held. This scheme proved unsuccessful, and it was decided thereafter to use the music of a student-directed orchestra. During the rest of the semester Ray Paonessa's band played for the dances and was well received.

Jack Neel was the chairman of the dance committee for the first semester, being aided by Bartlett Doe and Johnny Newhouse. These officers also took charge of the dance held in the Hoover girls' gym after the Hoover vs. Monrovia basketball game. John Oakley's music, which was used for this dance, was acclaimed highly satisfactory.

The second semester committee consisted of Lyle Smith, Patti Green, Tom Leary, and Bernice Garvin, the former heading the group.

Deciding to abandon the idea of using the same orchestra for all dances, members secured the bands of both John Oakley and Ray Paonessa, who played alternately. This plan worked out well, proving itself to be a welcome change, as it added variety to the afternoon's fun.

During the latter semester, the committee introduced many novel dances and made arrangements for "get acquainted" numbers. Although these were used on few occasions, they did not prove as popular as the usual waltzes and fox trots, which seemed to meet with universal approval.

The Cabinet sponsored the first dance of the second semester, which attracted more students than any other dance previously held. Tickets were sold personally by the Cabinet and the committee.

TRACY

PAINE

PUBLIC ADDRESS SYSTEM

THE public address system installed this year has enlarged Hoover's educational facilities by providing radio training for announcers and an excellent medium for the quick dissemination of information. Sports announcers, one from each of the three classes, were elected during the second semester. They were Lyman Paine, senior; Sterling Tracy, junior; and Harry Hague, sophomore. Each was appointed to hold his position till graduation, thus necessitating the election of only one announcer each year.

Bids to install the public address system, advanced to Hoover two years ago but not considered because of the high price, were resubmitted during the first semester reduced several hundred dollars. The Board of Education granted permission for installation, with the provision that the project should be paid for entirely by the student body funds and that the school district should be exempted from liability.

The advisability of an address system was thoroughly considered and widely publicized for several weeks. When a final decision was made, the Cabinet acted and work was immediately begun to install speakers throughout buildings on the Hoover campus, including the shops, the gyms, and the cafeteria. Ferguson Field was also equipped for broadcasting.

Control room 117 was hung with heavy drapes to insure good tone. Room 556 was also fitted as an auxiliary studio. The control board is equipped with a radio turntable for the broadcast of recordings, which are under the superivsion of Mrs. Florence Rogers, Music Department head. Record programs became a weekly feature and provided instruction in music appreciation.

Various student body activities, such as the "Scroll" sale, athletic contests, afternoon dances, the proms, Stunt and Stag parties, and club meetings, were publicized by the new address svstem. Education radio programs were also available for the rooms. Several assemblies were broadcast when unexpected rainy or damp weather prevailed on assembly days.

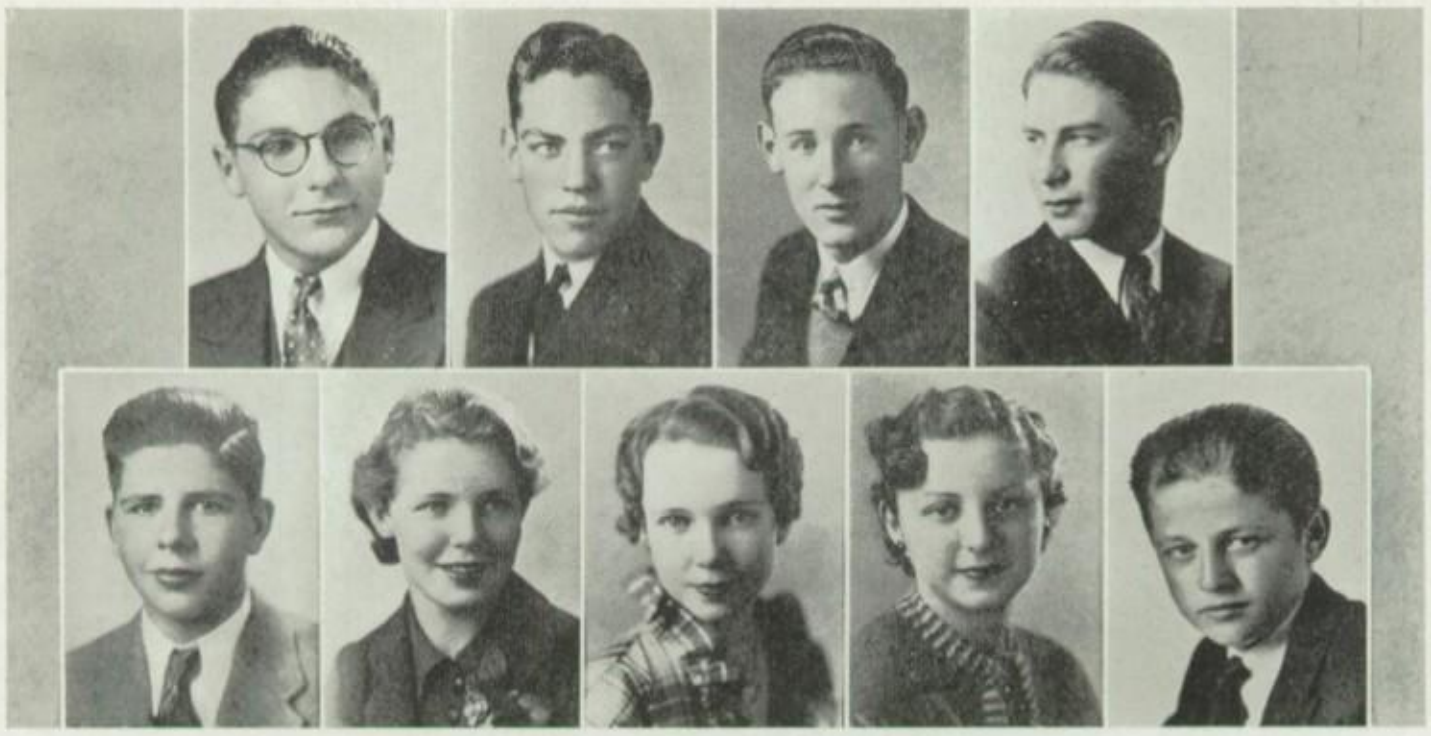

SHOBEN HOLLEY LARGEY CLINE
IRVIN MILLER COONEY BONDY MAY

INTERCLASS DEBATE

HOOVER'S new public address system introduced an entirely different and novel method of presenting the Interclass Debates this year. The first attempt at broadcasting any forensic activities was the sophomore-junior debate, which was heralded as a success. Many other forensic broadcasts, including the sophomore-senior debate, followed the first event.

Breaking their record of two years standing, the seniors lost the senior-sophomore debate to their opponents. The winning team consisted of Elise Bondy, Virginia Cooney, and Maxine Miller. The seniors were represented by Ed Largey, Herbert Holley, and Joe Shoben.

The sophomores' first contest was with the juniors. In this verbal battle the lower classmen were victorious over their opponents, Bill Irvin, Marion Cline, and Rex May. This debate was broadcast from room 566 on December 18 and was judged by members of the senior class. Lloyd Rabjohn, secretary of forensics, presided and announced. The subject for the debate was "Resolved, That the Federal Government should adopt the policy of equalizing educational opportunities throughout the nation by means of annual grants to the several states for public, elementary, and secondary education."

A new plan of holding round-robin debates for selecting the final debate team was introduced this year by Mr. Harold Brewster, speech instructor. That the system fully proved its worth was evidenced by the high quality of three interclass teams. The first of this series of round robins was held on November 6 for the purpose of selecting the sophomore team. The judges for this contest were Elliott Hensel and Ray Clansen, juniors in the Cumnock School of Expression.

Other trial debates were held on November 13 and 20 to select the junior and senior teams respectively. The judges for the junior try-out were Sterling Livingston, Ray Danielson, and Bob Steele of the Glendale Junior College. Those for the senior event were Mr. Brewster and Lloyd Rabjohn.

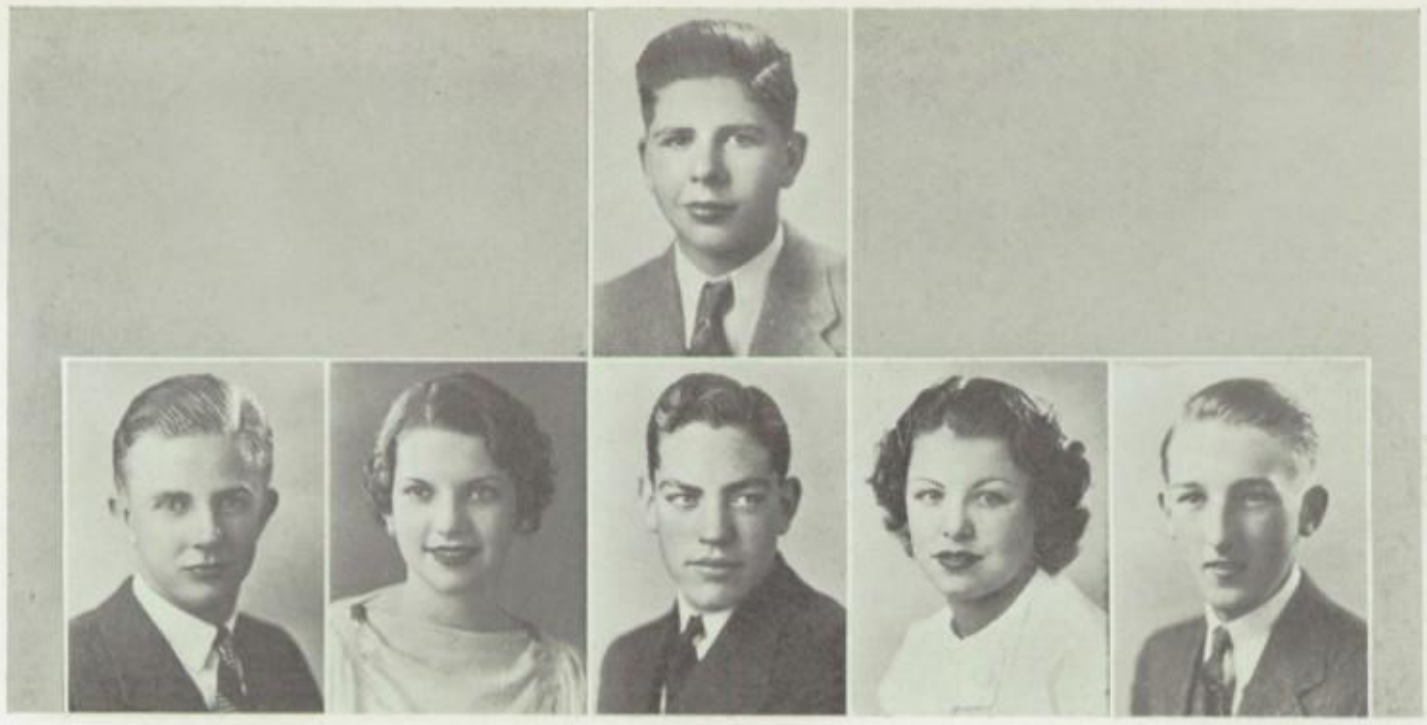

REA WHITING IRVIN HOLLEY KLINE BURFENING

REDLANDS CONTEST

IN a sweeping victory Bill Irvin, Hoover Senior, one by one overcame his twenty-one opponents, representing the entire state of California, in the Annual Redlands Declamation Contest held on April 19-20 and won first place in original oratory. This is the second successive year that Hoover has been the recipient of this honor. Last year it was awarded to Sterling Livingston, who is now attending the junior college. Donna Whiting also brought honor to her school by winning third place in declamation. Ed Rea entered the extemporaneous contest but was eliminated in the semi-finals. Each speaker entering a contest must first pass through the preliminaries and the semi-finals before he or she is permitted to enter the finals. The three entrants were coached by Mr. Harold Brewster, speech instructor.

TOASTMASTERS ORATORICAL

HOOVER was well represented this year in the Annual Toastmasters International Oratorical Contest. In the preliminary tryouts held in March, Bill Irvin of Hoover took second place while Bob Putnam of Glendale won first position. Other entrants from Hoover were Bob Harris and Juanita Kline.

In the semi-finals, which were held in Pasadena during the first part of April, Bill Irvin placed fourth while Bob Putnam placed second and Douglas Bryan of Santa Monica took first. Bryan, however, was defeated by Bill Irvin in the Redlands Contest shortly afterwards.

The finals were held April 27 at Pomona. Bob Putnam represented the Glendale district in the contest.

TRI-HIGH CONTEST

THE Tri-High Extemporaneous Speaking Contest, which is sponsored by Phi Rho Pi, national speaking society with a Glendale J. C. Chapter, was held in the Glendale Presbyterian Church in March. Those who entered from Hoover were John Burfening and Herbert Holley. Glendale won the first two places in the contest while Burbank placed third. Last year the contest was won by Sterling Livingston of Hoover.

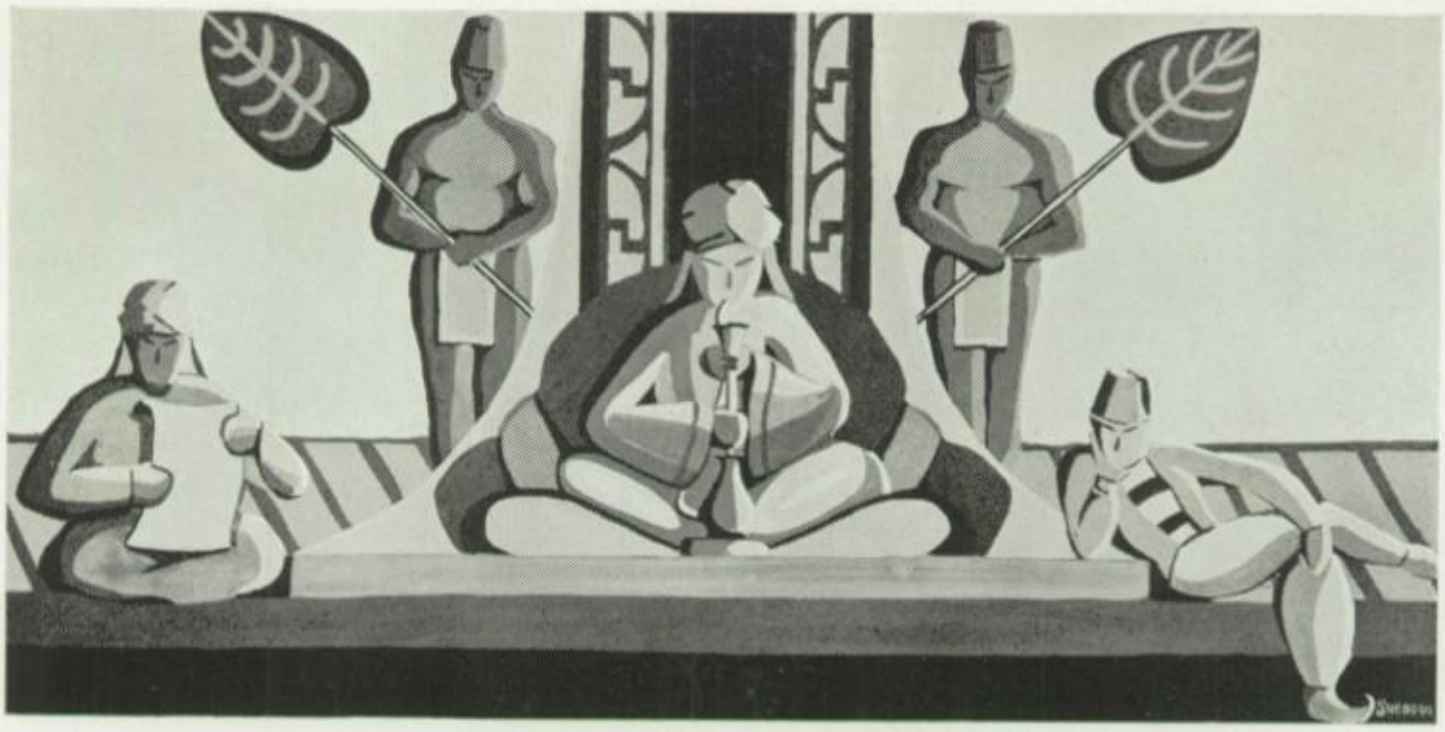

APOLLIAD

ONE of the most spectacular of annual Apolliads was held this year on May 28 during sixth period in room 506, under the supervision of Miss Marie Lloyd, faculty adviser of the Penman Club, and Mrs. Ruth B. Shearin, English head. The Oriental theme was suggested by Ted Weber and Edwin Anderson, club members, both of whom have lived in the East. One year ago Ted arrived at Hoover from India where he had made his home.

The setting, which was designed and executed by Miss Marion Grey's art classes, transformed the stage into a fascinating scene of India. The authors, in presenting the entertainment. worked chiefly to create the impression that the audience expected and because of this the scene was vivid rather than typical.

With Don Muller acting as the sultan. a scene portraying festivity within his abode was presented. Lloyd Rabjohn was cast as a poet and Hazel Thornton and Betty Johnson as the readers.

The court of the sultan was made quite joyous by the antics of a jester and his entertainers.

Melodies used in the performance, all of which were original, were composed by the music classes under the direction of Mrs. Florence Rogers, department head. They were greatly enjoyed. A slave dance and a snake dance, under the direction of Miss Dorothy Wells, gymnasium instructor, were original and striking. From the English classes in the department and from the Penman Club came the poetry and prose read to the sultan. Although only a few students submitted literary efforts, the Penman Club with contributions of its own was able to select enough work with popular appeal to provide and entertaining program.

Students were admitted only by special request as room 506 will seat less than two hundred persons, and only one performance was presented. Parents were cordially invited that they might get an idea of the creative work being done by students in the school.

B CLUBS

BELIEVING club work to be an important part of scholastic life, the administration of Herbert Hoover High School sanctions the formation of a number of Class B Clubs. Membership in these organizations is limited to one club each semester.

Each group is sponsored by some faculty member with Miss Gertrude Cain acting as general supervisor during the year. All clubs meet on the last Monday afternoon of each month.

Officers are elected and an attempt is made to conduct meetings according to parliamentary procedure. Membership is voluntary although everyone is urged to join a B Club; what the group accomplishes therefore depends wholly on the interest and initiative of its members.

Most of these organizations stress vocational work although some are formed solely for recreational purposes. Some sponsor school projects, while others give students a chance to develop their talents out of class.

Because many students are interested in other activities which demand much of their time, Class B Clubs are forced into a minor role although they serve one of their fundamental purposes in being adequate substitutes for secret societies which are forbidden by state law.

The clubs which were active this year were Art, Chemistry (which took the place of the old Science Club), French, Latin, Spanish, Penman, and World Friendship. The Commerce and the Music Clubs died at the beginning of the second semester. The Camera Club, a new innovation, began auspiciously but passed out of existence by the end of the term.

PENMAN CLUB

THE PENMAN CLUB is open to students interested in creative writing. The organization under the direction of Miss Marie Lloyd gives the members the opportunity to receive each other's constructive criticism. The annual Apolliad was sponsored by the Penman Club. First semester officers were Ted Weber, president; Clyde Cadwell, vice president; and Juanita Kline, secretary. Durng the second semester the officers were Clyde Cadwell, president; Juanita Kline, vice president; and Esther Gerfen, secretary.

Back Row: Anderson, Weber, Cadwell, Cline
Front Row: Miss Lloyd (adviser) Kline, Gerfen, Echricht

Back row : Cunningham, Wells, Hiner, Marcy, Watanabe, Lyon, Rockwood, Leaton, Conklin, Hubert Poole, Brown
Third row: Yamada, Nagao, Yamada, Zeller, Petersen, Bartley, Van Gilse, Temple, Smith, Hallett, Doe, Miss Magnuson (adviser)
Second row: Calogero, McCool, Montgomery, Jones, Musick, McCurdy, Aston, Aughey, Eves, Chandler, Taira
Front row: Broberg, Thomas, Bondy, Watson, Priest, Grey, Clitheroe, Bird, Allison, Bradtmiller

WORLD FRIENDSHIP CLUB members were guests of the Glendale Forum on March 7. They submitted a winning poster in the State Contest, and on May 18 they participated in the city Federation Banquet.

Officers for the first and second semesters were as follows: presidents, Rosemary Ropp and Margaret Watson; vice presidents, Barbara Tibbals and Marjorie Bird; secretaries, Virginia Allison and Ruth Priest; treasurers, Lassie Pearce and Jean Grey; publicity, Elise Bondy.

A BANQUET, a picnic, an oratorical contest, and various plays were the principal diversions of the Spanish Club this year. This group endeavors to speak only Spanish at its meetings, thereby arousing a greater interest in the language. The officers of the first and second semesters were Ada Clarke and Helen Seitz, presidents; Helen Seitz and Edith Marion Chase, vice presidents; and Edith Marion Chase and Betty Roger, secretary-treasurers.

Back row: Hamlin, Mrs. Miller (adviser), Miss Cain (adviser), Stockman, Cameron, Miss Williams (adviser), Largey, Farson
Middle row: Grey, Gregg, Donlan, Gettier, Adams, Kembly, Halley, Hodge
First row: G. Hengerer, L. Hengerer, Chase, Seitz, Calogero, Regester, Miller, Sorensen

Back Row: Hackney, May, Barley, Rabjohn, Collum
Middle Row: Miss Pierce (adviser), Mattis, Skahill, Mayne, Andrews
Front Row: Babcock, Nissen, Turner, Lee, Browne

LE CERCLE FRANCE-AMERIQUE aims to acquaint its members with French social customs and culture. At one meeting Miss Laura Manetta of Glendale High showed moving pictures of her trip to France. It also sponsored the annual French contest held at Occidental College. John Vandenburgh of Hoover was the winner. The organization's party took place in March .

The club officers were Helen Bennett and Ed Rea, presidents; Lenore Wiebe and Emmy Jean Prouty, vice presidents; Emily Scott and Helen Bennett, secretaries; and Constance Milton, treasurer.

THE LATIN CLUB, an honorary organization open to those who have received a grade of B or above in B-10 Latin and to any third-year Latin student, had three outstanding meetings during the school year. Among these were a Roman banquet in December, a trip to the Huntington Library in February, and a picnic at Brookside Park in May.

The officers of this club, serving all year, were Lloyd Rabjohn, president; Mazie Jean Turner, vice president; John Burfening, secretary; Mary K. Browne, Social chairman; and Frank Barley, program chairman. Miss Marion Pierce was the club advisor.

Back Row: Gonnsen, Omans, Green, M. Nivon (adviser), Allebrand, Taylor, Johnson.
Middle Row: Broughton, V. Prouty, Milton, Swift, Miller, I. Smith, Henley, McCool.
Front Row: Calogero, E. J. Prouty, Moir, Jones, Cummings, Wolff, Scott, Frank.

Back row: Miss Grey (adviser), Dippel, McConnell, Doe, Newby, Homer, Wolf, Schellbach, Adams, Sneddon, Mrs. Merrick (adviser)
Middle row: Souther, Burson, Chapman, Wright, Tuttle, Guthrie, Robertson, Sorensen, Colvin, Dowie
Front row: Chambers, Bentley, DeWitt, Bickenbach, Dixon, Willey, Boething, Dustman, Hubbell, Dinkel

THE ART CLUB, undertaking several enjoyable trips this year, on one occasion visited Zacho's, a showroom of Danish and Swedish glass, china, and metalware imports, and on another Berkeley Hall, a Beverly Hills school, the interior of which was planned by Douglas Donaldson, well-known designer and decorator.

The officers for the first semester were Herbert Jolson, president; Jean Willey, secretary; and Bartlett Doe, treasurer. The only change of office the second semester was made in the presidency; Jean Chambers succeeded Herbert Jolson.

THE CHEMISTRY CLUB journeyed to places of interest during the past year. The Crystalite Products Company, the Adohr Milk Company and Theme Hosiery Plants were among the factories visited.

During the first semester the officers were Richard Blake, president; Betty Tuttle, vice president; Elina Holbrook, secretary; Louis Hayward, treasurer; Bill Watkins, transportation manager. The second semester Donald McDonald was president; Margaret Ertl, vice president; Mary Eileen Hall, secretary; Robert Dinkel, treasurer; Herbert Holley, tranportation manager.

Back Row: Mrs. Moir (adviser), Vandenburgh, Mills, Payne, Clement, Marshall, Wyatt.
Third Row: Wells, Nissen, Corrigan, Potter, Adams, Carpenter, Dauth, Owens, Whitcher, Sholl, Bowman.
Second Row: Parker, Elberg, Ekman, Mattis, Melzer, Aspey, Canfield, Shoben, Oelschlager, Craig, Safford.
Front Row: Turner, Tuttle, Hall, Dinkel, McDonald, Blake, Ertl, Eppstein, Dauth, Leonhard, Pomeroy.

1. Four dry cells 2. Bookworms 3. Down in defeat 4. Lowizie 5. Pat Poole 6. On Defence 7. All dressed for Jym 8. Bites! 9. Pleasure bent 10. Acro-batty 11. Snow use 12. Have a grape 13. Pining away 14. Doug. 0000 15. Hooey Long 16. Knit wits 17. Flash in the pan 18. Patricia Puddle 19. Tote 'em pole 20. Hornin' in 21. Desert song 22. Their best friends won't tell them 23. Ollie 24. Sunday gathering 25. Hi, youse mugs! 26. Sachiko 27. Double Dot 28. Daffodil

1. Semi-formal 2. Gals of kitchen range 3. Shux! 4. The marines have landed 5. Truffles 6. Dub thee touchback 7. Mac'n' Emmy 8. Jungle fever 9. Dandy 10. Hoopsie—daisy 11. Rompers 12. Me'n' Mom 13. Bowery belle 14. Sailor made 15. Ye gawds! 16. Gales in a tube 17. Hay crop 18. "Going to fed the chickens, pappy" 19. Page the knight 20. Couple o' fillies 21. Jumpin' Jackie 22. Grassious sakes! 23. Talk turkey 24. Black moonlight 25. Shredded wheat 26. Tots 27. Pie-rat 28. Comeupandseeme 29. Hold up 30. Pick-ninnies

1. Bunk hill 2. She stoops to conquer 3. Team looks good 4. Pose pretty 5. Sweet and cymbal 6. Hurdle gerties 7. Songs mama taught me 8. Drawback 9. Sweet n' Lois 10. Say "prunes" 11. Fine feller 12. Back to earth 13. Jitters 14. Band-Anna 15. Cheerful eyeful 16. Sweet mystery of life

1. Barbara Farlander and June Horne 2. Geraldine Wells, Jeanette Bjorkquist, and Dottie Ellen Shea 3. Mary Chenoweth 4. Katie Cardone 5. Lurabelle Walker and Betty Johnson 6. Pat Poole and Sue Maupin 7. Grantier Neville 8. Margaret Wanless 9. Bud Lloyd 10. June Libby 11. Miss X 12. Dick Clarke 13. June Payson, Barbara Tibbals, Margaret Sinclair, Jeanette Crider, Helen M. Brown, You Guess 14. Lorna Poole and Pat Poole 15. Another Miss X 16. Gertrude Hollingsworth 17. Eileen Irish 18. Stirling Silliphant 19. Mercy Robertson 20. Helen Conn 21. June Goldsten, Lucille Collins, Meredith Porter, Margaret Wanless, Jo Lauten, Barbara Farlander, and June Horne 22. Helen Richards 23. Don Moon and John Edwards 24. June Goldsten and Meredith Porter 25. Clara Sorensen 26. Jeanette Crider and Eloise Crider 27. Dick Bell, Byron Atkinson, Harold Morrow, and Stirling Silliphant 28. Mary Virginia Reeve 29. Ann Bancroft 30. Virgil Jacobson.

1. All aboard 2. Step children 3. One at a time, pliz 4. My, these pole vaulters 5. Wooffle, wooffle bird 6. Finger wave 7. Halp! 8. Waiting wall 9. Just two 10. Yodeler 11. Love in bloomers 12. Before and after 13. Chow time 14. I use "Hefto" dumbells 15. Free-wheeling 16. This year's line-up 17. Swamp 18. We, the people 19. Tompey 20. Snow boids

1. Cradle snatcher 2. Oh, momma, lookie 3. Two misses 4. De wits 5. Briquets 6. Bathing suitie-s 7. See Schell-hous 8. Musta shrunk 9. All in how you look at it 10. Three's a crowd 11. Back porch romance 12. Eskeemos 13. Hi ho-o-o-o 14. Wall-eyed cutie 15. Jus' a-posin' 16. O-o-o-o 17. Moo-phus Junior 18. Sled's go 19. Betts man 20. Margy 21. Army day 22. This one's Gus 23. Grease monkeys 24. Bottoms up 25. Can you tie this? 26.Who dat man? 27. Hi ho 28. Hello, ol' son 29. Dandy lions 30. You find it 31. Some score 32. Camera shy 33. Practice makes— 34. Carioca

1. Columbus scrubs 2. Lucille Collins 3. Georgie Hollins, Jean Ann Elliot, and Marion Artiss 4. Helen Swanson 5. Elliot Chambers 6. Helen M Brown and Jeannette Crider 7. Margaret Paulson 8. Jane Dickerson 9. Mary Chenoweth, Janet Reese, Margaret Wanless, Margaret Souther, Alice Hubbell, and Clara Sorensen 10. Kay Clitheroe 11. Don Muller and Leone Bradtmiller 12. Jeffersonites all

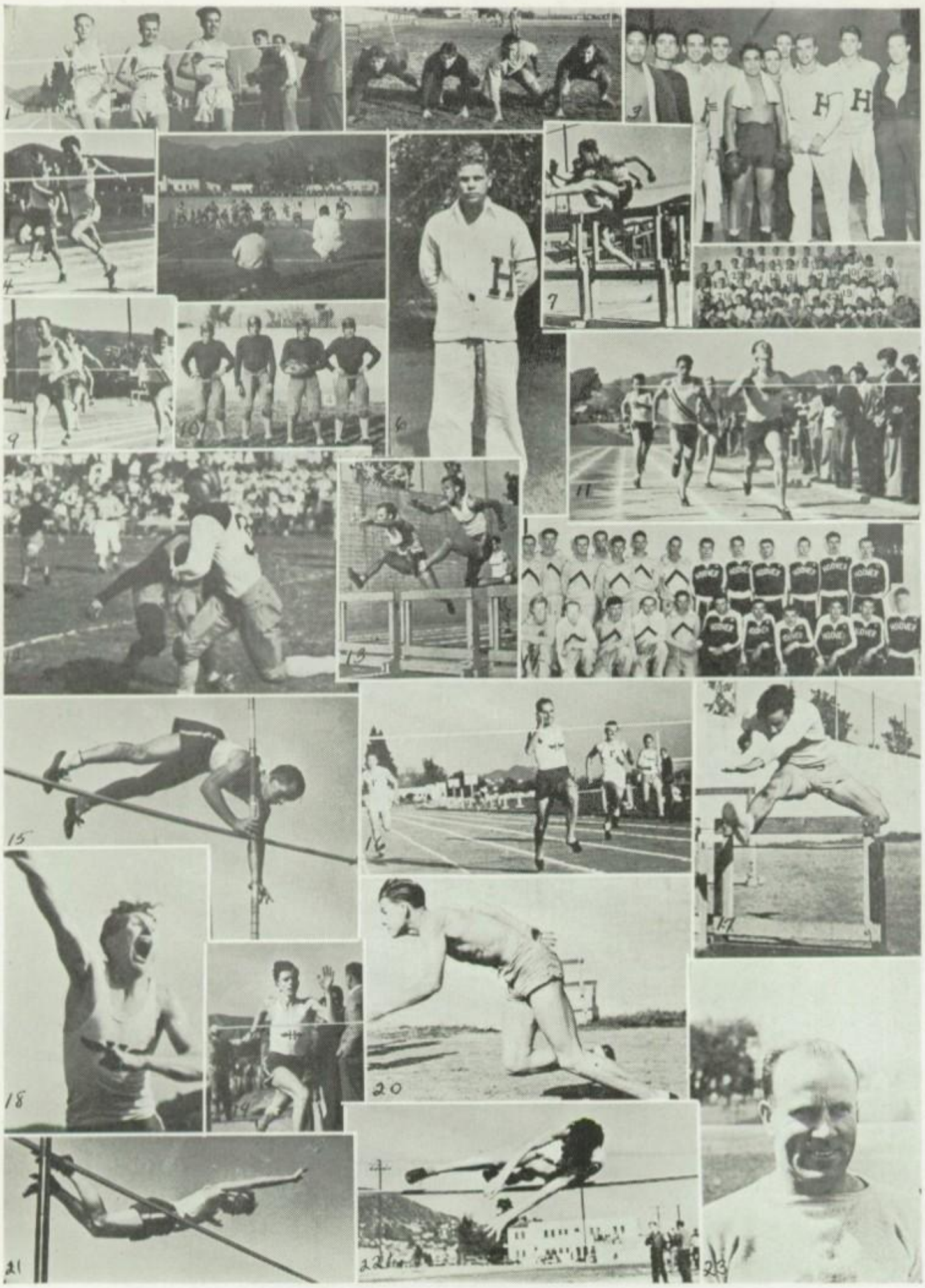

1. It's a tie 2. The four mules 3. The winnah 4. Hoover victory! 5. C'mon Hoover 6. Cap'n Bart 7. Keene 8. The varsity 9. Thompson first 10. Chipped beef 11. Harris comes through 12. Potter's away 13. Ed'n Bill 14. Glendale vs Hoover—before 15. Clarke's over 16. Thompson still first 17. Safford takes 'em 18. Joe Brown II 19. Yoo-hoo! 20. He's off 21. Eldon's the top 22. Strothers, Jr. 23. The victor

1. Bipeds 2. Rail Birds 3. Brownie 4. Popsie 5. Marked Anthony 6. Andrew 7. Earthen ware 8. Dean of boys 9. S'prise! 10. Junior Sweater 11. Hark, hark, the lark 12. Can you beat it? 13. Lest we forget 14. Fire! (answer to the students' prayer)

ATHLETICS

Dear Lloyd,

Gosh, I don't like to write things like this, 'cause it doesn't ever sound like I want it to. No one could ever wish to have a better boy friend than you have proved yourself. We've certainly had some good times together, (and a few bad ones here + there) but then that isn't what counts. All I can hope for is that we can go on with all the fun and good times. Here's to just all the luck, love and happiness in the world.

Dot Fuge

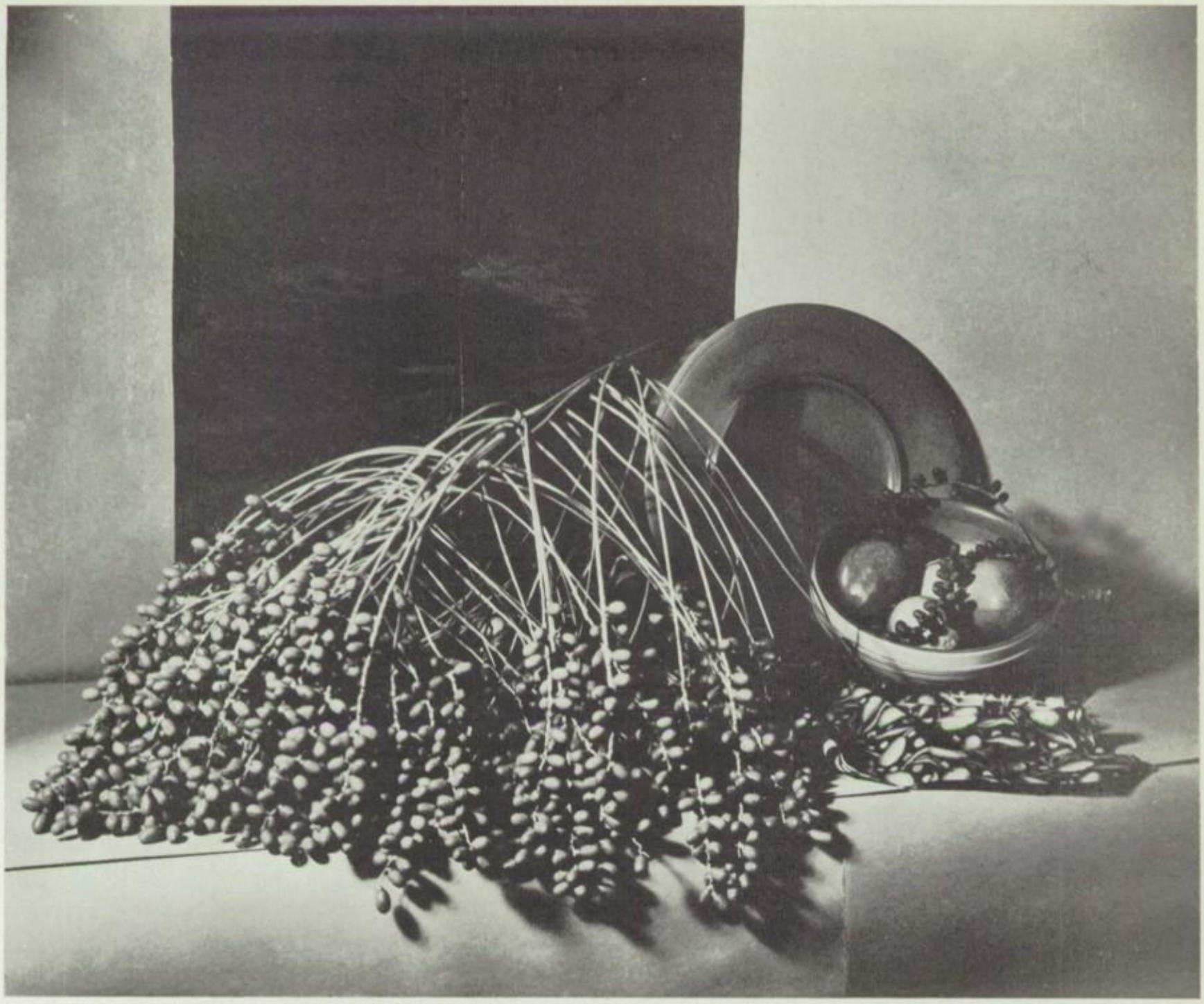

TRACY SMITH NEWHOUSE GULLEY ALEXANDER

CHEER LEADERS

THE Hoover Student body selected Johnny Newhouse to lead yells at different athletic events throughout the first semester. He was ably assisted by Sterling Tracy and Kenneth Alexander. The three formed a peppy trio at the football games and during the first round of the basketball season.

The next election, which was held in January, resulted in Sterling Tracy's selection to the position of head yell leader. The other candidate was Curtis Worley. For his assistant he named Johnny Newhouse.

In addition to the boy pep kings two song leaders were chosen to fulfill the duty of directing the student body in the Hoover songs. The two girls picked for this purpose were Maxine Gulley and Billie Smith, who won the posts in competition with Bernice Garvin and Barbara Tibbals. Under their guidance the student body sang with enthusiasm and splendid unison at the different athletic contests in which the Hoover teams participated. Maxine and Billie were chosen in September and held their positions throughout the remainder of the school year.

Because of the fact that the pep teams were made up of the same students, thus eliminating the necessity of breaking in new assistants, the teams were more efficient in maintaining enthusiasm at the games.

Newhouse and Tracy selected as their yell leaders' uniforms white brushed-wool sweaters with purple-and-white emblems on the front of them for the fall season. During Tracy's regime as yell king, he and Newhouse wore white sleeveless sweaters with the same insignias on them. The song leaders wore white mohair sweaters.

The capable work of the leaders made the students more attentive at the games and aided in concentrating the songs and cheers in order to make them more effective. This was especially demonstrated at the Glendale football game. At this affair Ruth Dilley and Leila Barrie, former song leaders, assisted Maxine and Billie.

Back Row: Doe, Oakley, Conn, Sullivan, Edwards, Murray, Leash
Middle Row: Pagliuso, Bell, Petty, Bogard, Elberg, Hollister, Stanfill, Grey
Front Row: Dickinson, Muller, Conner, Thompson, Hubert, Mercer, Wonacott, Clarke, Leary

First Semester		*Second Semester*
Roy Thompson	*President*	Gaylord Mercer
Ted Hubert	*Vice President*	Dick Clarke
Al LaChasse	*Secretary-Treasurer*	Gordon Bell
Mr. Victor Cameron	*Adviser*	Mr. Victor Cameron

VARSITY CLUB

The Varsity Club of Herbert Hoover High School helped during the past year to guard gates at the football games and to police the grounds during track meets.

Under the capable leadership of Roy Thompson during the first semester, the club instituted some reforms relative to the awarding of letters. One outstanding question was decided. This was whether or not swimming should be made a major sport. It was definitely fixed that, because competition in swimming was not so keen, it should remain a minor sport.

Al LaChasse served as secretary of the group. With the exception of president no other officers were elected for the first semester. During the second half of the year, Gaylord Mercer presided over the organization.

At the track meets the club kept spectators off the field and in many other ways conquered disorder. Emblems to be worn on the arm were purchased this year. They were purple with white initials, "H. V. C." These were used as a sign of authority at the encounters.

In appreciation for the club's cooperation President Thompson said, "As long as I have been a member of this club, I cannot remember a more fruitful semester. I wish to take this opportunity to thank my friends and Mr. Hayhurst for their untiring efforts."

"Of all the jobs I've held during my school life," states Mercer, second semester's prexy, "this office in the Varsity Club has given me more fun than any other. I like this bunch of boys so well because of their pep and willingness to work. My only hope is that my term was as successful as it was pleasant."

Back row: Barley, Ridd, McMullin, Brower, Moreno, Barkdoll, Ferguson, Johnson, Seymour
Third row: Owens, Everett, Sellers, Ankrum, Murray, Brady, Montgomery, Sullivan, Gaffers, Lee, Kneller, Gidney, Stowe
Second row: Hollister, Kambe, Adams, Libbea, Grey, Titchenal, Hulsebus, Petty, Clement, Kebow, Thomas
First row: Betts, Oakley, Stanfill, Potter, Elberg (**captain**), Anderson, Hubert, Conner, Rees, Doe, Muller

VARSITY FOOTBALL

Under the guidance of Coach Clinton (Pop) Crow, the Hoover Purple Tornadoes finished a mediocre season winning four, losing four, and tying one game. Occasionally they flashed the brilliance that so marked the championship aggregation of 1934, but at other times they played like any ordinary team.

Hoover's first practice game was with the Alhambra Moors, who finished second in the strong Coast League. Hoover won the tilt 7 to 0 after a hard struggle. The game was marked by the brilliant line plunging of Captain Al Elberg. In the second practice fray the Tornadoes took on a light, hard-charging team from Ventura. The game ended in a 6-to-6 tie when Rose, diminutive quarterback, completed a 30-yard pass to Carr, Pirate end, over the goal line for a touchdown five seconds before the final gun sounded.

Monrovia 13—Hoover 7. Starting league play, Hoover's first opponent was the Wildcats of Monrovia, who scored a touchdown within the first ten minutes of play after recovering a Tornado fumble on the Hoover 24-yard line. Subsequently they launched a passing attack that resulted in a touchdown when Zimmerman passed over the goal line to Lindell, giant Wildcat end. Conversion was made on a pass from Spratt to Lindell. Hoover garnered the next tally after Hubert had dashed 57 yards to the Monrovian 25-yard line. Following several plays the Tornadoes advanced the ball to the 3-yard marker from where Potter scored on an end-around play. Conner tied the game with a place kick. Monrovia won the contest in the fourth quarter when Foster, an end, intercepted an attempted pass and ran 50 yards to a touchdown.

Hoover 6—Whittier 0. In this game Hoover made two changes, by abandoning the shift and by placing Potter at quarterback. The latter made a remarkable debut, rolling up over 90 yards from scrimmage. The Tornadoes scored in the first quarter after several quick kicks by Anderson

had placed the Cards in difficulty. Following one of these, which went out of bounds on the opponents' 3-yard line, Hunter, Card fullback, punted to Potter on the Redbird 40-yard marker. The Tornado returned the kick to the 30-yard stripe, at which point Hoover negotiated an aerial attack that placed the ball on the Cardinal 6-yard line. Potter scored on the next play.

South Pasadena 13—Hoover 0. A little cotton-top by the name of Johnny Alexander and a hard-plunging fullback with the moniker of Johnny Wallis were the downfall of the locals in the next tilt. After playing through a scoreless first quarter, Alexander opened up the second period by making a 52-yard run around Hoover's right end for a touchdown. In the fourth quarter Wallis caught a punt on Hoover's 30-yard marker and dashed unmolested over the goal line for another score. Potter made several long runs in this game, some of them nearly resulting in touchdowns.

Hoover 21—Fullerton 0. Fullerton journeyed to Hoover for the next league fray and was rudely upset by a greatly improved President squad. In this game the Tornadoes uncorked a passing combination, Potter to Hubert, which led indirectly to one Hoover touchdown and resulted in another. The first score was realized when Potter skirted end for three yards and a touchdown. Hubert made the second tally when he caught a pass on the Indians' 15-yard stripe and ran over the goal line. Hoover's last points came when Potter returned an Indian punt 37 yards for a touchdown. Conner had a perfect day with three straight conversions. Fullerton scored on a 24-yard pass from Clark to Hodgeson.

Muir Tech 19—Hoover 0. The next fray was fought with Muir Tech on a rain-soaked field. The Terriers, displaying too much speed, easily walloped the local lads. They scored in the first quarter on a 6-yard end run by Sangster after Brock had run from Hoover's 40-yard line to the 6-yard stripe. Their second touchdown was made in the second period when Sangster returned a punt 80 yards to a touchdown. Worrill scored the third Terrier tally when he blocked a Hoover punt, scooped it up, and raced 25 yards to the goal line.

Glendale 6—Hoover 0. In a night game filled with thrills from start to finish the Glendale Dynamiters eked out a single touchdown victory over a fighting Hoover team. The Rose Bowl was the scene of action. On the third play of the game Potter had the crowd on its feet when he dashed 60 yards on a quarterback sneak only to be downed by Smith, Glendale safety man. Broadway scored in the fourth quarter on a pass from Coleman to Ferry. Elberg, Potter and Anderson looked exceptionally good in this tilt, and the whole squad displayed a commendable fighting spirit.

Those receiving letters for their season's work were Bill Adams, Fred Anderson, Art Betts, Perry Conner, Bart Doe, Al Elberg, Alan Grey, George Hollister, Ted Hubert, Frank Moreno, Don Muller, Charles Oakley, Merle Potter, Ernie Rees, Jack Stanfill, Bob Titchenal, and Managers Frank Barley and Lloyd Rabjohn.

AL ELBERG

B. FOOTBALL

Back Row: Martin, Kilpatrick, Lloyd, Shoben, Carlson, Lusby, Stirwalt, Horne, Pritchard, Coach Cameron
Second Row: Barton, Lowry, Schellbach, Baxter, Carlson, Hofman, Bottrell, MacKenzie, Hunter, Edwards, Wenberg
Front Row: Paine, Micks, Leash (**co-captain**), Gormley, Jones, Short (**co-captain**), LaChasse, Worley, Roberts, Welles, Leary

B FOOTBALL

OL' man destiny for two years now has played havoc with Coach Victor Cameron's hopes of a championship Bee football squad. Two seasons before last a scrappy Whittier outfit nosed out the Cyclones 7 to 6 to ruin Coach Cameron's high ideals following a scoreless tie with Muir Tech, later the C. I. F. champions; while in the past porkhide season, following a 7 to 6 setback by the South Pasadena lighties and a 7 to 7 deadlock with Whittier, later the C. I. F. champs, fate continued its plan of outwitting the local mentor.

In the first pre-season game with Woodrow Wilson at Long Beach the Cyclones were taken by a 12 to 0 score. In the second grid battle, however, the Vice Presidents won 13 to 0. In their last practice tilt fumbles proved too costly for the local gang, and the Los Angeles Romans took a 24 to 13 win.

Hoover 13—Monrovia 0. Coach Cameron's proteges made their league debut by romping over the Monrovia Wildkittens. Hoover's gray-clad ramblers started to the races with a 65-yard sustained drive which ended in the "promised land." A placekick failed. As the second quarter got under way, the local lighties scored again when a Cyclone end recovered a fumble behind the goal line. The conversion was good. During the second half the game was all Monrovia's although there was no scoring.

Hoover 6—South Pasadena 7. By showing a stubborn defense at the crucial moments, the South Pasadenans were able to nose out the Vice Presidents. The Cyclones started fast by driving to the shadow of the Bengal goal posts but seemed to lack that big punch. Every time Hoover got into scoring position the Tigers dug their cleates into old terra firma and held magnificently. The Pasadena outfit started the scoring when one of its hawk-eyed boys fell on a Cyclone fumble. Nicely executed was a pass from Hoover's 40-yard stripe to a "Tige" back, who raced down to field to the pay-off zone. The Locals' Waterloo followed when the Bengals converted.

Finally the Cyclones scored following a fumble, but the try-for-point was no good, and everything was over but the shouting.

Hoover 14—Fullerton 0 When the dust had settled on the Fullerton gridiron, after a miniature Tornado had whipped up everything in sight but the water buckets, the Redskins knew that they had gone through the mill. Hoover started steam-rolling right at the outset and, with a smooth aerial attack, made two touchdowns, converting both.

Hoover 0—Glendale 12. In a heart-breaking grid battle for the city title, a superior bunch of Cyclones bowed down to a fighting Blaster eleven. The Vice Presidents romped all over Glendale's gridiron but to no avail. The fireworks began in the last of the third quarter when Hoover's safety dropped a Broadway punt on its own ten and a Blaster end recovered. The locals with their backs to the wall held for three touchdowns, but on the last, after Hoover's quarterback had intercepted a pass, interference was called on the 1-yard marker and Glendale finally went over in three plays. The conversion was wide. The second tally came during the closing minutes of play when the Cyclones, deep in their own country, tried a desperate pass. A Blaster end intercepted it and bounced into the end zone. The drop kick missed.

Hoover 6—Muir Tech 0. During a driving rain one of the most exciting grid battles ever played on the Ferguson turf (lake) ended with the Hoover Cyclones barely eking out a win over the Muir Tech Engineers. The Terriers kept the locals worried continually, but in the last quarter the small Tornadoes came out of their stupor long enough to drive down the field for 85 yards, featuring nicely executed passes that resulted in the lone touchdown of the day. The try for point failed.

Hoover 7—Whittier 7. In their best game of the year the Hoover Vice Presidents and the Whittier Poets closed the Football League play of the 1934 season in a deadlock. The Cardinals steamrolled for 70 yards up the field, but as they reached the locals' 10-yard stripe, the Redbirds seemed to be stopped, and as a last resort shot a freak pass into the end zone for a score. A drop kick was then placed neatly through the goal posts for the odd point. Hoover retaliated with a 68-yard scoring drive of its own, and the Cyclone quarterback drop kicked the porkhide through the uprights to tie the score.

Those playing the best all-around brand of football were co-captain Eddie Leash, Al LaChasse, and "Bud" Gormley, while the other numeral winners, co-captain Short, Worley, Paine, Leary, Roberts, Micks, Welles, Jones, Hunter, Mackenzie, Barton, Wenberg, Edwards, Schellbach and Baxter, displayed a mighty nice grade of pigskin tactics.

CLELL SHORT

EDDIE LEASH

Back Row: Coach Francy, Appel, Hackney, Filbert, DeGray, Scholl, Pinkham, Pike, Sato, Krueger, Blake, B. Welles, Hartley (**manager**).
Middle Row: Taylor, Fender, Speedie, Tosayo, MacDonald, Chambers, Mailloux, West, McIllwain, Harmon.
Front Row: Bergin, Safford, P. Harris, Gonnsen, Nelson, Odegaard, O. Short (**captain**), Shimer, Whitcher, Seifert.

C FOOTBALL

THE 1934 edition of Whirlwinds revealed a brilliant group of boys that should strengthen Hoover's football ranks in coming years. Mentored by Coach Victor Francy, they enjoyed their usual successful season.

Lee Safford and Paul Harris were the outstanding ball-packers of the squad. Coach Francy was fortunate to have two such quarterbacks as Wilbur West and Otis Short, whose level-headed playing repeatedly kept the Hooverites out of danger. The blocking and tackling of Everitte Chambers, Pete Recchia, and Toshio Tosaya kept their opponents in hot water. The line's two outstanding athletes were Bob Shimer, guard and Gail Whitcher, tackle. Richard Bergin, Erling Odegaard, Mac Speedie, Leslie Gonnsen, Arnold Seifert, Harry Nelson, and Carlyle MacDonald displayed a steady game throughout the season.

Outstanding plays of the year were Chamber's 37-yard dash after intercepting a Los Angeles Roman pass, Safford's toss to Short which scored against Belmont, MacDonald's sprint of 50 yards after he had grabbed the ball from a Belmont back's hands, and Harris' beautiful end run against Whittier in the first battle.

Bleak moments were the Romans' first-half drives, Whittier's attack in the first quarter of the first tilt, the blocking of Safford's punt behind the goal line in the third Card game, and the whole second Redbird fracas.

The Hoover Cee's pre-season record predicted a successful year for the team. After the Whirlwinds had held the Romans to a tie, the latter went ahead to win the Los Angeles city title. This indicates the standing of the Hoover eleven among the other squads of the Southland. The lightweights' triple-touchdown defeat of the Belmont Cee's showed the team's potential power.

Hoover 0—Los Angeles 0. Though playing exceptional football for the first game of the season, the Hoover Whirlwinds battled indecisively with a

strong Los Angeles eleven on the home field. Near the end of the second period, Chambers, Hoover half, intercepted a Roman pass on his own 15-yard line and ran to the Los Angeles 48-yard stripe before being hauled down. The stanza ended before a play could get under way.

Hoover 18—Belmont 0. The Hoover Lighties overwhelmed the Belmont Cees on the local field, exhibiting a well-balanced offense and a strong defense. The first purple tally came on a pass from Safford, halfback, to Short, quarterback, from the 18-yard stripe, following a 40-yard march. MacDonald, Hoover center, intercepted a pass and galloped 50 yards unmolested to another touchdown. Led by Safford and Harris, halfbacks, the Whirlwinds drove 60 yards to score again. All tries for conversion were unsuccessful.

Because Hoover and Whittier had the only Cee teams in the Foothill League, it was decided to play a two-out-of-three-game series for the championship. Each squad won one, tied one, and lost one, thereby tying for the Cee title of the league with a .500 percentage. The championship trophy went to Hoover for half the year and to Whittier for the remaining part. The Redbirds won the award last season, while Hoover captured it two years ago.

Hoover 6—Whittier 0. The purple and white lighties outwitted the Whittier Cees on Ferguson Field to win the first of the two-out-of-three series. In the first quarter the Cardinals completely outplayed the locals, but in the second period the Whirlwinds staged a brilliant offensive attack. After advancing the ball to the 25-yard line, Paul Harris, speedy halfback, shaking off several Poet tacklers, rambled to the goal line for a touchdown.

Hoover 0—Whittier 7. After outplaying their rivals for four periods, the purple-and-white Cees were administered a defeat by the Whittier Cards on the Redbird turf. The Cardinal-and-white eleven was unable to penetrate into the Hoover territory further than their 30-yard marker. Late in the third quarter, a Whittier back broke through the line and sped 60 yards for the Card score.

Hoover 0—Whittier 0. With both teams showing a great offense and defense, the purple Cees and the Whittier Redbirds fought to a scoreless tie on the local field. During the second stanza Whittier started several touchdown drives that were stopped by a strong Hoover line. The fourth quarter was nearly fatal for the Hooverites, when Safford's punt was blocked behind the goal line. The play was called off, however, as a cardinal-and-white linesman was offside.

The purple Cees who won letters were Bergin, Seifert, and Speedie, ends; Gonnsen and Whitcher, tackles; Nelson and Shimer, guards; MacDonald and Odegaard, centers; Short and West, quarterbacks; Harris, Chambers, and Safford, halfbacks; and Tosaya and Recchia, fullbacks. A Cee manager's letter was presented to Joe Hartley. The team expressed its gratitude for the untiring efforts of Coach Victor Francy throughout the season.

OTIS SHORT

Back Row: Coach Butterfield, McMullin, Bogard, Barley, Ankrum, Doe, Putman, Sutton, Boardman, Reynolds, Hulsebus, Rabjohn (manager).
Middle Row: Seymour, Neville, Hayward, Titchenal, Anderson, Montgomery, Sullivan.
Front Row: Parks, Petty, Marshall, Rossman, Hubert (captain), Ridd, Potter, Murray.

VARSITY BASKETBALL

LED by Captain Ted Hubert and coached by Mr. Howard "Nucoa" Butterfield, the Hoover Tornadoes had a fair pre-season but a rather disastrous league year. Hoover's only outstanding practice-game win was over Pasadena, who had defeated Glendale High.

In the opening practice schedule Hoover knocked off North Hollywood 38 to 22, but in a return game the Tornadoes were sunk 24 to 22. The local squad then took on a strong Fairfax five and was soundly drubbed 44 to 25. Proving that they could come back, the locals next walloped Canoga Park 33 to 5. John Marshall had too many sharpshooters and took the purples-and-whites 21 to 18. In the following encounter Van Nuys overcame the locals 27 to 13.

On the home court the Tornadoes defeated the Pasadena Bulldogs during Christmas vacation 33 to 29. The second tussle with the Crown City lads was definitely theirs; Hoover, not being able to get started, was always trailing. The final score was 26 to 15. Again starting slowly, the Presidents warmed up and had little trouble defeating Compton 26 to 17. In a wide-open contest Bonita came through in the second half to win over the purple-pantied boys 27 to 22.

With the Glendale City title at stake, the Dynamiters successfully defended the honor in the victor's gym 19 to 12. The crosstown boys led at the end of the first quarter 2 to 0 and at half-time 11 to 0. Merle Potter, purple-and-white guard took high scoring honors for Hoover.

Hoover took its first league game from Monrovia and then was defeated by the Wildcats 41 to 13. John Lindell was the star of both tilts, with twenty markers in the second battle. Captain Ted Hubert, playing center in the last game, put in a good showing but lacked the speed to get to the basket. A squad with three sophomores, Gene Bogard, Jack Putman and Alan Grey, and two juniors, Bart Doe and Harold Murray, showed promise

when they made a futile rally at the last of the second game.

Against Whittier Hoover lost both varsity games, one 33 to 15 and the other 31 to 16. McKinney, Card center, was high-point man both times with twelve and eleven tallies respectively. The Poets had the locals in hot water throughout both tilts and led at the half times of both battles, 21 to 7 in the first and 17 to 5 in the second. "Tick" Donaldson was high-point man for Hoover with six digits in the last encounter. Whittier's "big three" scored all their points in the final game.

The Tornado split its games with South Pasadena, taking the first one easily 28 to 8 and losing the last 26 to 17. Gene Bogard, sensational sophomore, was high man in the first encounter with eight digits. Captain Goodin of the Tigers was top scorer in the last tilt with ten markers. The Hooverites led 10 to 1 at the end of the first half of the first game, while the orange-and-black lads were ahead 14 to 6 at half time in the second battle.

The Presidents divided the contests with Fullerton, winning 26 to 25 and losing 27 to 23. Captain Hubert and Harold Murray were high men with eight each in the first and last battle respectively. In the closely played first tilt Hoover was behind 14 to 8 at the end of the first half. Rallying in the third stanza, the Tornadoes made fifteen points to lead 23 to 22. Both squads scored three points each in the last division. In the second game the substitute squad started and led at quarter time 4 to 2.

John Raitt, red-and-white man-mountain, was the star of the last encounter. His poor eyesight semed not to bother his shooting; he sank baskets from all positions on the court.

The 1935 Foothill League champions, John Muir Tech, defeated the Hoover varsity both times, first 25 to 12 and next 43 to 30. Captain McGarvin, Tech guard, was high scorer with six counters in the first tilt and ten in the second. At one moment in the initial encounter the Pasadenans led 20 to 2. Headed for the last time by "Captain Ted," Hoover ended the first half of the second game on top 23 to 21. The Terriers spurted forward in the last divisions, making 22 points to the purples' 7.

TED HUBERT

The varsity went through its league schedule, winning three battles and dropping seven. The Presidents took two of their games by one-point margins but crushed South Pasadena 28 to 8. The only Tornado defeat that was close was the second battle with Fullerton which ended 27 to 23.

Varsity letter winners were Captain Ted Hubert, guard; Ralph Rossman, center; Harold Murray, forward; Alan Grey, center; Francis Donaldson, forward; Gene Bogard, forward; Dick Sullivan, forward; Kenneth Ridd, guard; Bob Putman, guard; and Hugh Parks, forward.

Back row: Coach Crow, Funk, Maza, Wenberg, Modes, Collom, Carlson
Middle row: McLarty, Nakagawa, Smith, Hendershot, Jones, Lusby
Front row: McClure, Edwards, Paine, Short (captain), LaChasse, Hine, Welles

B BASKETBALL

CLASS B basketball, under the able guidance of Coach Clinton Crow, wound up its season in second place.

On January 11 the purple quintet started the league schedule by defeating the Monrovia Wildkittens 20 to 16. Victorious in their first league encounter, the Cyclones continued to bowl over all opposition in the next six games. Teams beaten by the Hooverites in the first round were Whittier, South Pasadena, Fullerton, and Muir Tech, the Tech five offering the only stiff competition.

Opening the second round of play, Coach Crow's charges took another victory at Monrovia's expense. Another win was grabbed by the Hoover middleweights in the Whittier contest, and the Cyclones were undisputed leaders at the end of seven games.

CLELL SHORT

In the next contest misfortune caught the purple forces, and they were defeated by South Pasadena, who held second place with six wins and two reversals. Shaken by the loss, the local team then dropped a game to the Fullerton Redskins.

The final and most crucial contest was played with Muir Tech. The Cyclones were in a deadlock with South Pasadena for the league lead, both teams having won seven games and lost two. The Tech tilt ended 26 to 25 with the Terriers holding the lead. The Bengal team won from Fullerton, thus capturing the league crown.

The Bee quintet was captained by Clell Short. The starting line-up was usually as follows: La Chasse and McClure, forwards; Paine, center; Short and Welles, guards. Other players who won their letters were Edwards, Jones, Hine, and Harma, manager.

Back Row: Coach Thompson, MacDonald, Appel, Burkhard, Taylor, Blake, Root (manager).
Middle Row: Blom, Shimer, Odegaard, Smith, Speedie, R. Smith.
Front Row: Short, Filbert, Seifert (captain), West, Chambers.

C BASKETBALL

COACH Porter Thompson took over the Class Cee basketeers this year and led them through an average season, winning three and losing four games.

In their first league tilt the Whirlwinds were defeated by a strong Whittier quintet 26 to 19. Filbert, local guard with ten credits, was high point man for the Hoover outfit.

With Filbert leading the attack with eleven markers the Hoover babes knocked over the South Pasadena Tigers 29 to 8 in the next league fracas.

Hoover showed all-around ability in the following game when it swamped the Fullerton Indians 24 to 6. Filbert again was high point man.

Muir Tech was the local lads' next opponent when the game turned out to have the highest scores of the season with the Terriers winning 29 to 25. Filbert kept up his good work by again copping high-point honors with eight markers.

ARNOLD SEIFERT
captain

In the first game of the second half of the schedule the locals turned the tables on the Whittier Cardlets by trouncing them 21 to 12. Filbert with nine points was again high-scoring man.

In one of the most bitterly contested games of the season, the South Pasadena Babes eked out a 17 to 14 decision over the Whirlwinds. Siefert was high scorer with six points.

The final game of the season was played with Muir Tech; the Terriers winning 15 to 11. Captain Otis Short sparkled in this game with his tricky floorwork. He also nabbed high-point honors with five digits.

Those receiving letters were Wilbur West, Mac Speedie, Everitte Chambers, Captain Arnold Seifert, Otis Short, Glenn Filbert and Erling Odegaard.

Back Row: Coach Francy, Thompson (captain), Knapp, Kneller, Mercer, Watkins, Cox, Williams, Brower, Clement, Sellers, Campbell, Morford, Cunningham, Barton, Mercer, Kimball, Thomas.
Middle Row: Pagliuso,, Grey, Reddinger, Owens, Baxter, Moon, Horne, Hofman, Bell, Clarke, Wonacott, Leville, Abbott.
Fron: Row: Guildner, Leary Gaffers, Barkdoll, Phillips, Mills, Duncan, Haagenson, Harris, McChesney.

VARSITY TRACK

FIVE consecutive years without a dual meet defeat in the stiffest of high school competition is a record that any school in the country would be proud of. This is how the Herbert Hoover High School varsity track-and-field team closed its dual meet season in 1935. Victor Francy, the efficient and hard-working coach of the Presidents, deserves a world of credit for the way he has rounded his boys into shape year after year and made it possible for them to achieve this sensational record. What a track school! What a coach!

In the intial meet of the season the Tornadoes took their annual licking from the cream of the previous year's prep crop, the University of Southern California Pea-Greeners, by a 66 to 38 score. Following the S. C. Frosh battle the locals practically blew the Inglewood lads off their feet by coasting in with six first places and a 66 to 38 win; while in the last pre-season meet Hoover bowled over the Alhambra Moors, by taking all but two of the first spots, 78 2-3 to 25 1-3.

Hoover 80 2/5—Monrovia 29 3/5 The Tornado cinder artists opened up their league season in real style on the Wildcat oval by making four clean sweeps in the quarter mile, the low hurdles, the pole vault, and the mile and nabbing first and second respectively in every other event but three. John Lindell, Monrovia all-around athlete, starred for the day with wins in the high barriers, the broad jump, and the shot put.

Hoover 80—Whittier 24 Led by Captain Roy Thompson of the locals, the Prexies walked all over the Whittier Cardinals on the home cinder path by taking every first but one. Thompson, who expected to have a hard time with the Poet sprint-ace, Hunter, eased over the finish line in front well under wraps in both the century and the furlong.

Hoover 79—South Pasadena 25 Again another Foothill League school fell under the power of Coach Francy's proteges, when a mighty Tornado

outfit, after mopping up the field with the South Pasadena Tigers, sent them home with their heads hanging low. This meet brought a new school record to Hoover when Eldon Wonacott leaped 12 feet 11 inches in the pole vault.

Hoover 55—Glendale 49 Four times the Hoover purple-and-white short-pantied boys have been doped to lose the city title to the neighboring Dynamiter institution and four consecutive times have the Tornadoes upset the dope. With the whole team bringing forth every ounce of strength for this trackfest the Presidents rolled over the Nitros for seven firsts and the top side of the score. Captain Thompson started the ball a-rollin' by taking the 100 in the fast time of 9.9 and retaliating in the 220 with a 22.4 win on a curve. Bob Harris then came through in front to take the one-lap event, while Bob Moon and Bob Phillips placed first and second respectively over the Glendale milers. The other firsts came in the high jump, the shot put, the pole vault with "Spike" Guildner, Ted Hubert, and Dick Clarke and Wonacott receiving the respective honors. Every year the Glendale outfit has lit its charge of dynamite against the purple-and-white cinder artists expecting a "Bang." To date nothing more than a thud has materialized. Thus the Broadway aggregation has received a quartet of large goose eggs instead of the city title in track for the past four years

Hoover 79—Fullerton 25 During a meet that displayed a pretty fair handful of record breakers, the local fleetfoots pruned the Indian scalp-seekers at their own game. The first meet record to fall was in the quarter mile, when Miller of Fullerton ran a nice 51-flat race. Johnny Raitt, another Redbird competitor, then went on to heave the "ole" iron ball out for a put of 54 feet 4 inches, while Clarke of the local Alma Mater cleared the cross bar in his honored event at a measured 13 feet 1 inches, 2⅝ inches short of the world's prep record.

Hoover 54—Muir Tech 50 In a cinder battle that had the grandstand simply "ga-ga" until the last leap of the broad jump, the closing event on the program, the Tornadoes from Hoover nosed out the Muir Tech Engineers to win the dual meet championship of the Foothill League. The local gang came through nicely and fought and dug in with all their might. The President shot putters flung out the iron pellet to capture the best marks of the meet when Ted Hubert nosed out his sophomore teammate, Alan Gray, 50 feet 5 inches, with a toss of 53 feet.

ROY THOMPSON
Captain

All-League Meet— While five Foothill League records were being broken at Muir Tech, the Tornadoes took their second defeat in as many years at the hands of the Terriers from North Pasadena 46½ to 43. It seems that Hoover's "Pal?", Destiny, practically repeated her attack of last year by bringing Thompson down with a cold and to top things off by having the Presidents' relay team lose a cinch second when the baton was knocked from a local man's hand.

Top Row: Coach Francy, Stansell, Hall, Ogle, B. Perry, Troller, Cunningham, Hayes, B. Moon, Hadden, Lyon, Whitcher, Cobb, Macdonald, Shimer, Bottrell, H. Nelson, Weber, Smith
Middle Row: Gonnsen, D. Perry, Bergin, Peart, Brown, Baxter, Alexander, Shoben, P. Nelson, Keene, Miller, Harmon, Anderson
Front Row: Daub, Reddinger, Dutton, K. Moon, Castle, Dietrich, Oberlin, Lloyd, Howick, Jewell, Fairbank

B TRACK

THE 1935 Class B track squad of Hoover experienced its usual successful schedule, tying with Fullerton for the dual championship of the Foothill League

Led by Captain Kenny Alexander, the purple squad was well supplied with star athletes. Eugene Keen's sensational 9.5 race against Monrovia, Dietrich's 1:29.8 660-yard run against Fullerton, and Bob Ogle's 5 feet 8 inch jump in the Fullerton meet, were high points of the season.

Captain Alexander proved himself a worthy leader. When the result of the Fullerton meet looked dark, Kenny entered the deciding event, the pole vault, and grabbed a tie for first.

Against Inglewood the Cyclones came out on top 54½ to 40½. Keen was the only double winner, taking the low hurdles in 13.8 and the high sticks in an equally good time. Hoover swept the 660 and the 1320 with Dietrich, Jewell, and Daub, Perry, K. Moon, and Dutton, respectively, placing. Ogle leaped 5 feet 7 inches to tie for first in his event.

The purple-and-white lighties took the Alhambra Bees 76 2-3 to 18 1-3. The Cyclones won all places in the 660, the pole vault, and the shot put and grabbed the first two positions in the 1320, the low hurdles, the high hurdles, the broad jump, and the high jump. The Hoover relay squad of Alexander, Brown, Oberlin, and Peart showed great promise in stepping 1:12.1.

The Hoover Cyclones went through their season undefeated but were tied once by Fullerton. The Redskin school put all its strength into its Bee squad to surprise Hoover with a tie. By defeating the Glendale High lightweight division, the Cyclones brought to Hoover the Glendale City Class B Championship. The Francy-coached squad limited Monrovia to 12 points, Whittier to 24, Glendale to 39, South Pasadena to 18, Fullerton to 47½, and Muir Tech to 27.

Hoover 83—Monrovia 12 With Keen taking the highs in 9.5, only a tenth of a second behind the Southern California record, the Monrovians were licked on the home oval by the Hooverites. Don Brown ran 23.2 in the 220-yard dash. Fairbanks and Ogle of Hoover tied with Emberison of the Wildcats, who placed in the Southern California finals last year.

Hoover 71—Whittier 24 Sweeping six of the ten events, the Cyclones defeated the Whittier Bees decisively. Alexander grabbed firsts in the 100, the 220, and the broad jump and then ran on the winning relay team. Two sophomores, Don Perry and Kirk Moon, ran a beautiful 1320 in 3:30. The purple cindermen swept the 100, the 220, the 1320, the low hurdles, the high hurdles, and the pole vault.

Hoover 77—South Pasadena 18 With Alexander running a nice 23 flat in the furlong, the Hooverites defeated South Pasadena on Ferguson Field. "Mickey" McClure, entering for the first time in the high jump, leaped 5 feet 9 inches to take the number one position.

Hoover 56—Glendale 39 Coach Vic Francy's charges repeated for the second consecutive time their victory over Glendale High School for the city championship. Keen was Hoover's only double winner, taking the highs in 9.9 and the lows in 14 flat. Hoover swept the 660 with Dietrich, Daub, and Castle and the 1320 with Perry, Moon, and Dutton. McClure won the high jump at 5 feet 7 inches.

Hoover 47 1/2—Fullerton 47 1/2 In a meet in which everything done was unusual, the Hoover and Fullerton Bees decided to call it a draw and go home to dinner. Willard Oberlin of Hoover dropped the baton in the relay to give the Redskins five points and to make the score 43 to 43. The pole vault was the only event not completed. Alexander, who had contested in but two events and thus was eligible for another, entered the pole vault for the first time this season. The bar had already been raised to 10 feet 6 inches, but after a practice jump Kenny successfully made this height. A Fullerton man and he tied for first and thus tied the score.

Hoover 68—Muir Tech 27 The Hooverites ended their dual season by defeating the Muir Tech Engineers and by sweeping the 100 and the 1320. Alexander and Keen each won two events, with Kenny tying for a third first place.

KENNY ALEXANDER
Captain

THE Hoover Bees took it on the chin in the All-Foothill-League meet, scoring but 30 points. The Whittier Lightweights ran up 32 markers to win, while Fullerton amassed 30 to tie with Hoover.

Ed Baxter, dropping back from varsity competition, scored a new league record in the 70-yard high hurdles, winning in 9.4 seconds. Another league record was broken by a Hooverite, Don Perry. The latter took the 1320 in the fast time of 3:31.2. The Cyclone relay foursome won the race but was disqualified because of "elbowing." Captain Kenny Alexander took a second in the century and third in the furlong.

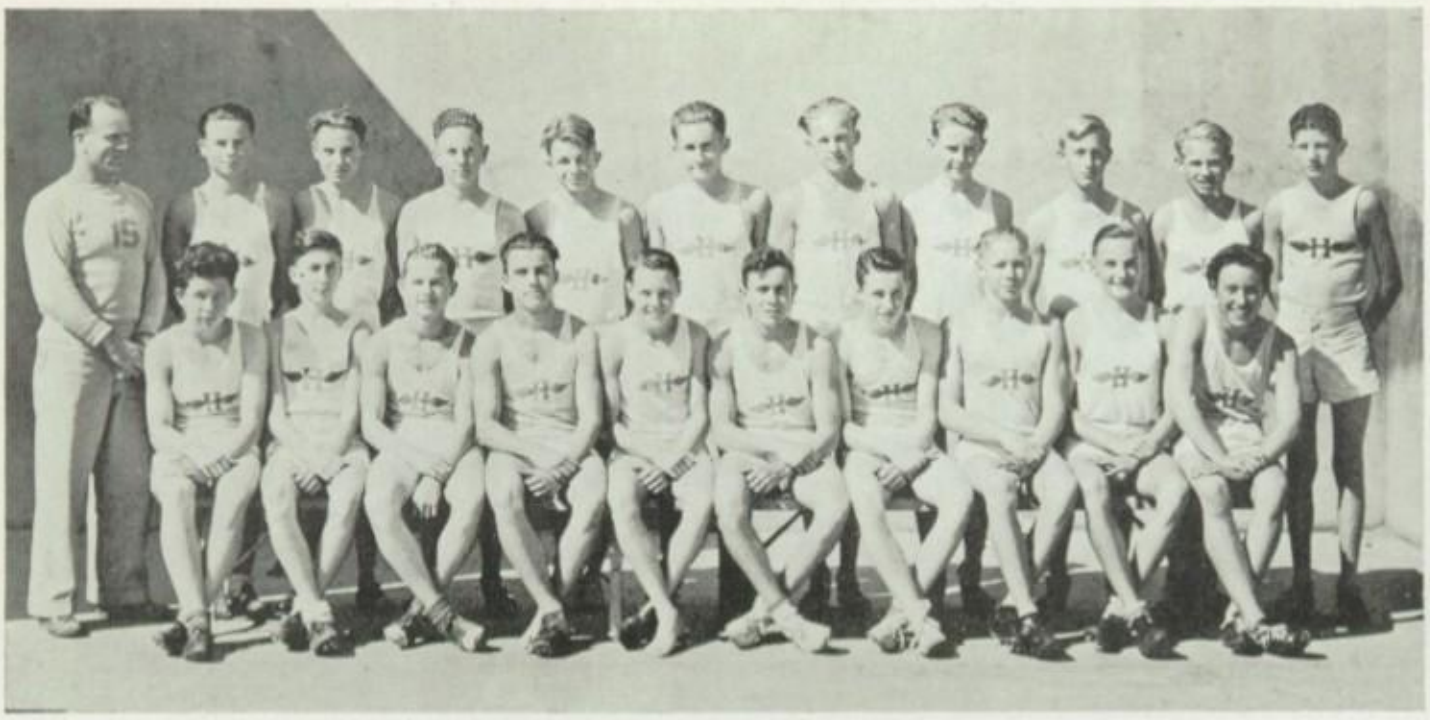

Back Row: Coach Francy, Bird, Mailloux, Holley, Peters, Pike, West, French, Lord, Thomas, Strothers.
Front Row: Albright, Schureman, Clark, Safford, Smith, Harris (captain), Short, Kruger, Sholl, Donaldson.

C TRACK

Keeping up its prestige and preserving the good name of its predecessors, members of the diminutive but talented Hoover Cee track-and-field squad snowed under every Foothill League team to win, for the sixth consecutive time, the fleaweight cinder championship.

Hoover 46—Inglewood 31 In opposing the Inglewood fleaweights, the Whirlwinds met a strong team but won easily enough to show future opponents their potential strength. Lee Safford, brilliant local ace, captured the 100, the low hurdles, and the broad jump and ran on the winning relay team. His time for the 100 was 10.7 while he was clocked in the sticks at 14.3, both spectacular marks.

Hoover 53—Alhambra 24 Showing more strength in their second practice tiff, the Hoover midgets easily bowled over the Moor babes. Safford paced the team by garnering another three firsts in his favorite events. No outstanding marks were registered but the general improvement of the squad was noticed.

Hoover 57 3/4—Monrovia 19 1/4 The first of the Whirlwind's league prey fell when the locals beat the Kittens decisively. When this initial contest was over, all could see that Coach Vic Francy's proteges were heading for the league crown. Paul Harris, star midget trackster, was high-point man with 9¼ digits, having won the century, placed second in the low barriers, and run on the wining relay quartet.

Hoover 45—Whittier 31 Although it grabbed seven out of nine initial places, the Whirlwind found tougher competition in the Card babes. The Redbirds managed to make a lot of points on second and third places, but the parade of Hoover's first-place winners was too great. Reg Smith leaped 5 feet 5¼ inches, a very good mark, to take the high jump. Lyle Donaldson won the 660 in 1:35 and Safford again took three firsts.

Hoover 66 1/2—South Pasadena 10 1/2 The Hoover Cees added another victim to their quota when they took the Tiger kittens into camp. The purple-and-white pantied boys took every first without any trouble.

Hoover 33—Glendale 44 Coach Francy's charges experienced defeat for the first and only time during the season at the hands of their arch enemy, Glendale. Although the meet was close, the Nitros held too powerful a hand in the field events for the Hooverites to cope with. In the century a much publicized duel between Safford and the Glendale flash, Dalrymple, ended in a victory for the former in 10.6. The most spectacular time made was 5.7 in the 50-yard dash by Harris. A wind, however, was at his back. Hargreaves of Glendale won the broad jump with a splendid mark of 19 feet 2 inches.

Hoover 65—Fullerton 12 The Hoover babes mowed down the Indians with precision, dropping only one first place. Safford made his third triple-win by nabbing his favorite events.

Hoover 55—Muir Tech 22 By decisively trouncing the Terrier pups, the Hoover aggregation held an undisputed claim to the fleaweight crown. The locals were in control of the situation throughout the afternoon. Over the 50-yard route Harris raced to victory in 5.9. Bob Pike made one of his highest vaults of the season by reaching 10 feet 6 inches. Safford won his twentieth first place of the season by winning the century in 10.6, the low hurdles in 14.7, and the broad jump at 18 feet 4½ inches.

All-League Meet— The mighty midgets from Hoover came through with colors flying when they captured the all-league meet held at Muir Tech. The Whirlwinds garnered 40½ points. Other schools scored in the following order: Whittier 32½, Muir Tech 12, Fullerton 6½, South Pasadena 4, and Monrovia 3½. Lee Safford was outstanding in the meet taking firsts in the 100 and the low hurdles and running anchor on the winning relay team. Reg Smith added to the squad's points by tying for first in the high jump. Sholl took third in that event. Hoover's only other first came when Pike and West pole vaulted 10 feet 5¼ inches to establish a new league record. The victors' remaining digits were made as follows: Harris, second in the 50; Mailloux, second in the 100 and low hurdles; Peters, second in the 660. Hoover trackmen were the only ones to break or equal records.

PAUL HARRIS
Captain

Chaffey Divisional Meet— All further opposition continued to be suppressed by the Francy-coached team in this meet, which was a semi-final for the Southern California trackfest. The Whirlwinds scored 23½ points and placed six men for the finals. Captain Paul Harris ran fourth in a speedy 50-yard dash. Lee Safford and Ed Mailloux placed one-two in the century to qualify. Safford went on to grab a first place in the low barriers in 14.1. Sholl, Hoover high jumper, easily qualified in that event. The remaining points were made by Pike and West when they tied for first in the pole vault.

CROSS COUNTRY
Back row: O'Neill, Mills, Knapp, R. Mercer, Coach Francy
Front row: Moon, Phillips, G. Mercer, (captain), Harma, Hadden

CROSS COUNTRY

FOR the fourth consecutive year, Hoover's cross-country team, under the capable supervision of Coach Victor Francy, cleaned up everything by winning all dual meets and ending the season at the top of the league.

As the Monrovia Wildcats did not enter the mile and a half event, the Presidents were given the meet by default.

Between the halves of the Hoover-Whittier grid encounter, the Tornado leather-lungers defeated the Poets 16 to 39 by taking first, second, third and fourth and sixth places. Gaylord Mercer won with O'Neill, Phillips, and Moon striding close behind.

By making a perfect score in the next encounter the local runners swamped the South Pasadena Bengals 15 to 40.

Because Fullerton did not have a harrier squad, the purple-and-white-pantied boys staged a practice exhibition with O'Neill pushing Mercer to a fast 7:38 race.

Again making a clean sweep, the Tornado never-tire-outs closed their league competition by roosting on the top perch of the standings and by walloping the Muir Tech Engineers to the tune of 15 to 40. The local gang, Mercer, O'Neill, Phillips, Moon, and Rhodes Mercer, loped past the finish line in 8:05 on a sloppy track.

Glendale High was the next school on the schedule, and the Dynamiters were taken down the line 19 to 36. Gaylord Mercer, as usual, led the pack home in the fast time of 7:35 with O'Neill in the second position. Miller of Broadway journeyed in third, while Phillips, Moon, Carr of Glendale, and Mercer followed in the order named. This was the third consecutive win over the Glendale runners for the city title.

Those who received monograms were Captain Gaylord Mercer, John O'Neill, Robert Phillips, Bob Moon, Rhodes Mercer, Yorma Harma and Bill Conn.

Left to right: Coach Francey, Mailloux, Safford, Pagliuso, Clarke, Alexander, Baxter, Clement

DECATHLON

COACH Vic Francy, Hoover cinder mentor, continued his decathlon again this year to "discover hidden talent and to see just where our team stands at the pre-season period." Dick Clarke once more came out on top with 68 points. But Tino Pagliuso with 57 markers was given the cup, because of the rule that an athlete cannot win the award more than once. Kenny Alexander with 72 and Lee Safford with 96½ points won the Bee and Cee contests respectively.

Pagliuso took first in the 100-yard dash in 10.9 seconds, in the quarter mile in 58 seconds, and in the high hurdles in 17.4 seconds. He placed in the 220 sprint, low barriers and the broad jump.

Alexander won the 100-yard dash in 10.8 seconds, the broad jump at 20 feet, 8 inches, and the pole vault at ten feet. He amassed points in the 220, the 660 and the low and high hurdles.

Safford captured the 50 in six seconds, the 100 in 11.3 seconds, the 220 in 24.5 seconds, the 440 in 58 seconds, the 660 in 1:45, the 70-yard high sticks in 11.2 seconds, the 120 lows in 14.9 seconds, the shot put at 39 feet and the broad jump at 18 feet.

The first ten varsity winners in order of placing were Clarke, Pagliuso, Buell Clement, Gordon Bell, Gordon McChesney, Eugene Knapp, Bill Watkins, Joe Mills, Bob Harris and George Hofman.

Alexander, Ed Baxter, Eugene Keen, Bob Ogle, Regis Reddinger, Don Brown, Art Peart, Bob Jewell, Verne Studer and Bob Moon scored the most points in the order named among the Bees.

The Cees were headed in rank by Safford, Paul Harris, Ed Mailloux, Otis Short, Bob Pike, Bill Kuger, Toshio Tosaya, Wilbur West, Reginald Smith, and Lyle Donaldson.

Charles Kneller's tossing the shot and Bob Phillip's running the mile and 880 were outstanding among the decathlon records. Mailloux won the sophomore medal with 48 points.

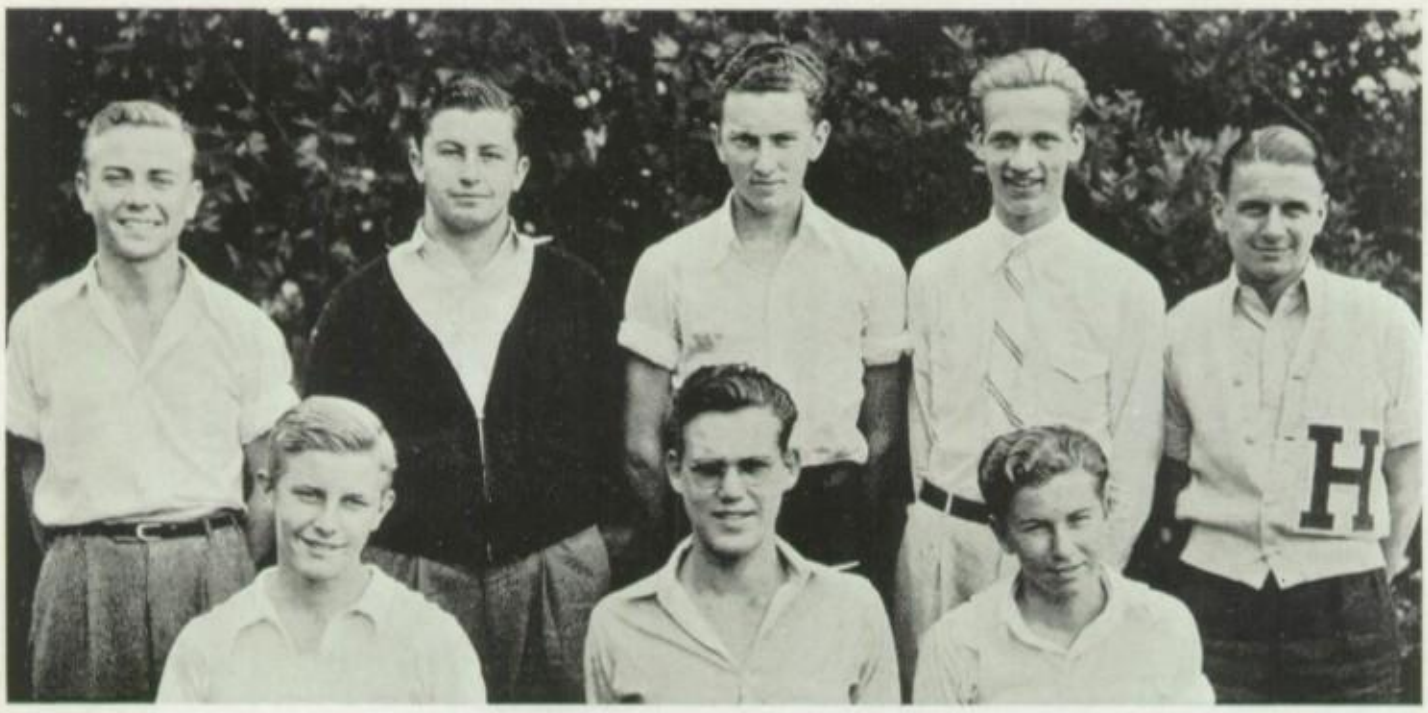

Back Row: Hamlin, Gaffers, D. Hepburn, Bequeaith, Roudebush
Front Row: Burkhardt, Green, B. Hepburn

GOLF

THE Herbert Hoover golf squad enjoyed a fairly successful season although it did not capture the Foothill League crown. The team was well directed under the efficient management of Coach Howard L. Butterfield, head of the boys' physical education department. The purple-and-white linksmen were at somewhat of a loss for competition because the Foothill League, a group of six schools, had only four divot squads to offer. There were no squads from Monrovia and Fullerton; so the Hooverites played an incomplete schedule of two matches with each of the other three schools plus the annual intra-city match with Glendale High School.

The first league match was played with Whittier on the Oakmont course, home ground for the Tornadoes, and the local team came out victorious 12 to 3 The only Hooverite to drop a match was Captain Dave Hepburn, who lost after a stiff struggle. In the second contest a strong South Pasadena quintet romped over the Hoover golfers 13½ to 1½. The Tigers, when the "Scroll" went to press, loomed as certain winners of the championship.

The Muir Tech Terriers met doom next when the local green experts won 9½ to 5½. Hoover lost only one complete match in this contest. Coach Butterfield's squad's percentage came down to .500 when it was barely shaded by Whittier, the team which it had previously beaten. The Cards triumphed 8½ to 6½.

For their fifth league contest the Tornadoes tackled the very strong Tiger squad from South Pasadena. The outcome of the match saw the Bengals the victors for the second time, the score being 13½ to 1½. In the next match the local group concluded its season with a loss at the hands of the Muir Tech divoteers 9½ to 5½, the same score by which the Hooverites had won over the Terriers in the previous match.

The players who earned letters were Captain Dave Hepburn, Max Green Bert Roudebush, Bob Hepburn, and Lee Bequeaith. Green and B. Hepburn will return for next year's squad.

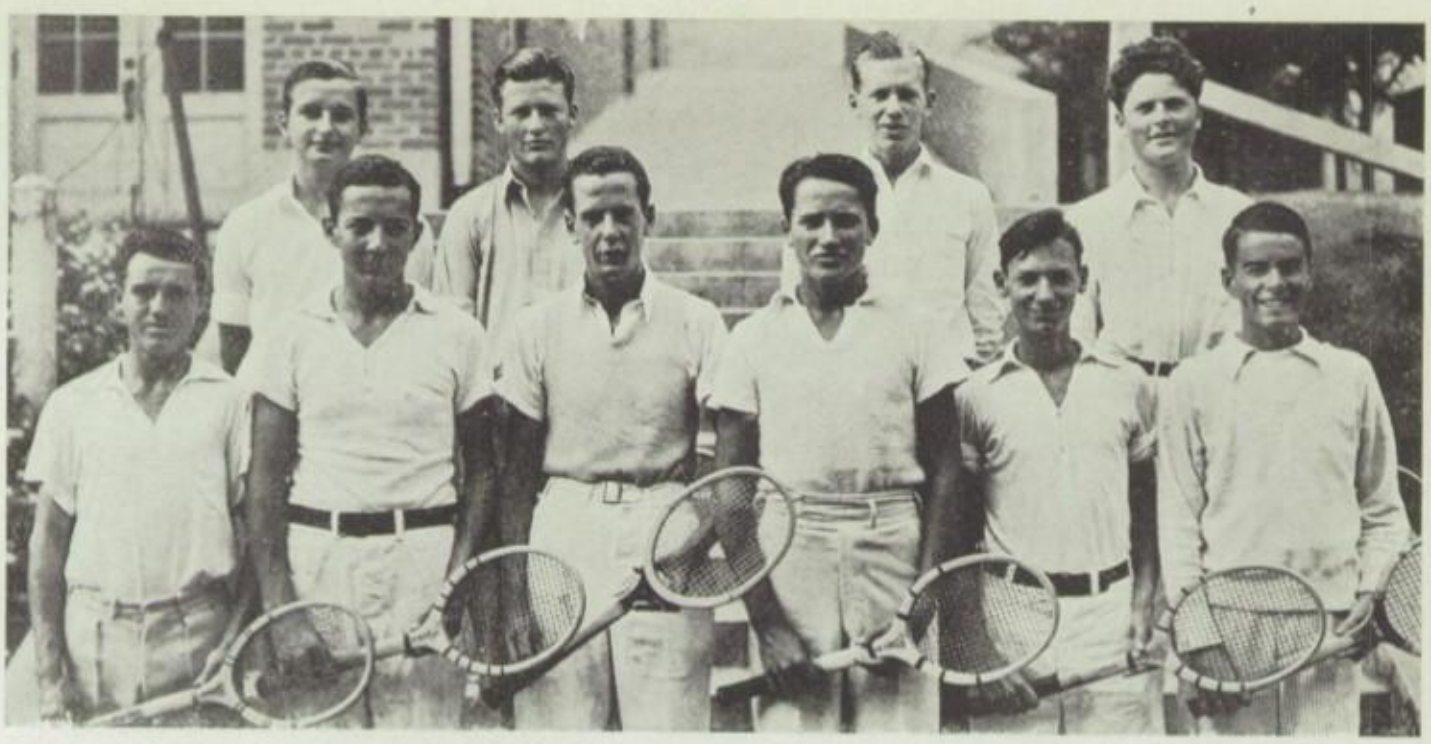

Back Row: Collum, Lusby, Roberts, Rabinowitz
Front Row: Miller, MacMillan, Leslie, Andrews, Dippel, Sneddon

TENNIS

ALTHOUGH the Hoover tennis team was composed of only two veterans, it enjoyed a fairly successful season. The returning lettermen from the 1934 squad, who formed a foundation for the group, were Chester Leslie, who captained the team, and Henry Harper. The rest of the team was built around novice material.

The Tornado racket wielders started like a championship aggregation by easily bowling over Monrovia and Whittier in the opening matches by 25 to 0 scores. The Fullerton Indians also fell prey to the Hooverites 22 to 3. The locals, however, found defeat in the next contest by losing to Muir Tech. The score was 17 to 8, favoring the Terriers. Misfortune continued to dog the purple squad and it was decisively downed by the South Pasadena Tigers 22 to 3. The Bengals, undefeated in league competition, were acknowledged to be the strongest team in the Foothills and were headed for the championship.

Opening the second round, the Tornadoes again disposed of the Monrovia Wildcats and the Whittier Cards. The scores were 15 to 10 and 25 to 0 respectively.

In the last match played before the "Scroll" went to press the local netters defeated Fullerton for the second time. The score was 18 to 7.

With the season nearly completed, South Pasadena had cinched honors as it had no defeats. Next in line was the Muir Tech team. In third position were the Hoover players.

The letterwinners in their usual stading were as follows: Leslie, McMillan, Harper, Lusby, Andrews, Miller, Rabinowitz, and Dippel. Lusby, Andrews, and Dippel will form the nucleus of the 1936 team, the others all graduating. The Hoover team was directed by Coach Howard L. Butterfield.

Back Row: Coach Crow, Brady, Roberts, Chambers, Filbert, Zemke, Kay, Moller, Harma, Ridd
Front Row: B. Welles, Wenberg, G. Welles, Hendershot, Whitney, Worley, Rider, McMullin

SWIMMING

WITH over forty men turning out for the varsity and the fleaweight swimming teams, chances for a successful season were on a pretty even keel with those of Muir Tech and Fullerton, who were rated to have the two best squads of the league.

In the most outstanding of the practice meets, the locals, who were considered the dark "fishies," sank the Glendale J. C. aqua-men 46 to 43 in the Glen-Arden pool. Jim Moller, Jorma Harma, Bill Adams, and Jim Brady skimmed through the water for Hoover in mighty nice form.

The squad was handicapped by the lack of a school plunge so that they were allowed only three practice days a week, Monday, Tuesday, and Wednesday. In spite of this fact the boys turned out a good team. Although they were not breaking any records this year, they were firmly establishing a swimming prestige at Hoover that was likely to endure.

Opening the league competition, the Tornado dog-paddlers left the highly touted Muir Tech mermen in the wake of the locals' feet, winning 57 to 27. The next match, however, proved fatal to the local aqua-pushers, and the Tornadoes went down defeated 50½ to 20½ by the Whittier swimmers. Harma showed his usually nice form in the 440-yard event while in the fleaweight meet, in which the Whirlwinds were barely nosed out by the Whittier Cardinals, Bernard Whitney starred for the locals by streaking across the finish line in front of the field in the 50 and the 100.

JORMA HARMA

Because of Harma, a likable candidate for C.I.F. honors in the quartermile event, Moller, Adams, McMullin, and a mighty sweet combination in the varsity relay, the locals are expected to be right up in the money by the end of the league race.

Back row: MacKenzie, Brant, Fox, Roberts, Hulsebus, Coach Cameron, Wells, P. Smith, Edwards, Ferguson
Front row: Reynolds, Necker, Dickinson, Hunter, Leash (**captain**), Seifert, Donaldson, Rees, J. Smith

BASEBALL

WITH five letermen returning to Coach Victor Cameron's baseball ranks, Hoover's chances looked fairly bright until the first-string catcher was put on the injury list.

After a few days' practice the Tornadoes dropped their first game of the season to the strong Glendale Junior College nine. In the next pre-season game the locals showed a big improvement in form and grabbed a 3 to 1 win over the San Fernando pelota players

The following week being Easter vacation the local horsehide mentor took his boys to Pomona for the annual tournament, where errors by a relief catcher proved fatal.

Opening the league season the giant pitcher, Johnny Lindell from Monrovia, literally beat the Tornadoes 8 to 0 single handed. This star apple slinger chucked a no-hit-no-run game, and that's big league hurling.

In the third league battle, however, a May shower turned the tables for the local horsehiders' luck, and Hoover went on to win over the South Pasadena Tigers and a rainstorm 9 to 4. "Tick" Donaldson, backed by the sweet hitting of Captain Eddie Leash and Grant Roberts, chucked four-hit-four-run ball.

Following two defeats by the league top notchers, Muir Tech and Fullerton, the local rawhiders settled down in the first battle of the second round and gave a mighty nice performance of baseball in holding Monrovia to a 4-to-2 score.

EDDIE LEASH
Captain

ROPP BARTLEY SUND WALKER HOLLINGSWORTH GREY PRIMM
POMEROY CLARKE SMITH COQUILLETTE LEE TIBBALS CLITHEROE

GIRLS' ATHLETIC ASSOCIATION

First Semester		*Second Semester*
VIRGINIA BARTLEY	*President*	GERTRUDE HOLLINGSWORTH
ROSEMARY ROPP	*Vice President*	JEAN GREY
GERTRUDE HOLLINGSWORTH	*Secretary*	ETHELRAY SMITH
JEAN GREY	*Treasurer*	BARBARA TIBBALS
MISS MARIE HABERMANN	*Adviser*	MISS MARIE HABERMANN

MANAGERS, elected annually, to represent each sport form the Executive Board of this organization. The following girls served in the capacity indicated: Eleanor Lee, volleyball manager; Kathleen Clitheroe, speedball manager; Lurabelle Walker, tennis manager; Geneva Sund, basketball manager; Billie Primm, hockey manager; Esta Pomeroy, baseball manager; Marian Coquilette, hiking manager; and Betty Clarke, tumbling manager. Jean Miller, Betty Clarke, and Jean Chambers represented the "Purple Press" at different times during the year, while Virginia Bartley, ex-president, and Mary Eileen Hall, the other candidate for the presidency in the February election, were honorary members of the board during the spring semester.

Convening on every first and third Tuesday of the month, this executive group backed the following projects: the organization of a girls' tennis team, the planning of a play day with Glendale High School on Hoover's field, and the annual banquet at the end of the second semester. In addition they supported the association's monthly gatherings.

The privilege of attending all meetings and social functions of the organization and the obtaining of points that count toward awards is included in a G. A. A. membership. The junior class won the membership drive with ninety per cent of its girls joining. In order to become a voting member of the G. A. A. a girl must first earn one hundred points.

Interclass competition as the result of a challenge from the seniors provided fun for one of the meetings, while a treasure hunt and a miniature track meet, hopscotch and jack contests, two student speakers from the Glendale High School G. A. A. Board, and refreshments were enjoyed at other gatherings.

GYM SECRETARIES

Each period of the day a different couple of girls act as gym secretaries. Their duties are to help check towels, make out the absence slips, and take care of the sports equipment. They are truly indispensable to the gym department.

During the first semester ten girls served in this capacity. They were Margaret Ertl, Edith Ekman, Verna Elberg, Evelyn Jones, Margaret Meyer, Dorothy Tuttle, Sachiko Yamada, Dorothy King, Mildred Timm, and Pertra Sprau. Margaret Root, Marian Alley, Alice Telegdi, Helen Bennett, Inez Smith, Winifred Van Leer, Pat Taylor, Virginia Wells, Catherine Cardone, and Madge Wilson held the secretarial jobs throughout the second term.

PLAY DAYS

Play days, a project of the G. A. A., provide the girls with their only chance to enter into competition with teams from other schools. Their purpose is twofold: to foster a feeling of friendly rivalry with other schools and to give as many girls as possible a chance to take part in sports.

During the past year Hoover participated in three meets. The first was with Glendale High School. Because of rain the tennis matches and some of the other games had to be called off, but the spirit of the day was not dampened.

Hoover returned the favor, inviting Glendale teams to a similar gathering on March 27. Two tennis doubles, two volleyball games, three basketball games, and one speedball contest were played. On May 11 Hoover journeyed to Alhambra High School for a large combined meet.

Play days were started in Glendale about ten years ago.

Back Row: Lewis, Priest, Pearce, Chambers, Shepherd, Swift, Reilly, Halley, Fuge, Hart, Brooks, Taylor, Russell, Theobald, Cameron, Rogers, Chase, Carmode, L. Smith, Artiss, Ertl, Prouty, Doyle
Fourth Row: E. Hallett, Yamada, Eves, Chrisman, Schramm, Ashton, Bentley, Rodney, Green, Allebrand, H. Young, McNeil, Zaich, Conway, Garber, Phillips, Tiffany, Lewis, Le Comte, D. Tuttle, P. Poole, Raub
Third Row: Bryant, Hoehlein, Pease, Cohen, M. Leaton, Hemen, Page, Wells, Greslie, Gettier, Eden, Prescott, Busher, Bailey, Steelhead, Wheaton, Gilmour, Kull, Telegdi, V. Wells, Bird
Second Row: Armstrong, Weaver, Cunningham, Hamlin, McMurtrie, Roeder, Libbea, Tucker, M. Browne, Becker, Kemble, Regester, Alley, Chandler, Bennett, Nickel, Quackenbush, Sorenson, Babcock, Sulzner, Grosse, Maupin
First Row: Cox, Hodge, Ropp, Grey, Clarke Primm, Miller, Walker, Clitheroe, Hollingsworth, Bartley, Pomeroy, Hall, Coquillette, Sund, Tibbals, Lee

Back Row: Russel, Theobald, P. Smith
Sixth Row: Taylor, E. Hallet, Bird, Hodge, Ropp, Allebrand, Warren, Dickinson
Fifth Row: McCurdy, F. Smith, Hedderich, Turner, Tibbals, Elberg, Lee
Fourth Row: Wever, Lewis, Johnson, Garber, Chambers, Hart, Mace
Third Row: Lee, Grosse, Sulzner, Payson, Burson, Rodney, Bentley, Richards
Second Row: Grey, Rogers, Chase, Smith, Zaich, Brooks, Priest, Cutter
Front Row: V. Smith, Roeder, Libbea, Wyatt, Alley, Chandler, Wells, Cristman, Ekman, Miller

JUNIOR girls directed by Miss Dorothy Wells played speedball and hockey during the first semester. Jean Grey's squad won the class speedball championship from Betty Clarke, Catherine Hodge, and Sue Maupin. Barbara Tibbals, Doris Zion, Verna Elberg, and Rosemary Ropp headed the hockey teams. The spring term brought basketball and baseball

SENIOR sports enthusiasts under Mrs. Betty Bonelli were first schooled in the intricate offensive and defensive plays of hockey. Then along came another quarter and shin-guards and sticks were deserted for basketballs. Two first-string sextets were picked from the group. Speedball began the second semester. Alice Telegdi, Margaret Gregg, and Evelyn Greslie headed the teams.

Back Row: Walker, B. Smith, Gulley, Nissen, Eves, Fager, Pearce, J. Smith, Allison.
Fourth Row: Pomeroy, Davis, Ekman, Dowie, Lea, Brown, Thornton, Green, Thomas
Third Row: Greslie, Winters, Buck, Guthrie, Frank, Horton, Artiss, Bentley, Sund.
Second Row: Ritzel, Potter, Lauten, Wiebe, Clarke, Prouty, Hollingsworth, Ciavarella, Montgomery.
Front Row: Gregg, Conover, Tuttle, Hall, Ertl, Coquilette, Robertson, Poole, Dinkel.

Back Row: Whitaker Prescott, Holley, Riely, Fuge, Cunningham, McMurtrie, Kull Raub, Gilmore
Fourth Row: Power, Hucke, Cohn, Pease, Becker, Eden, Bryant, Attlesey, Nichols
Third Row: Young, Galloway, Forester, Russell, J. Sorenson, Babcock, Eddington, LeComte, Harding
Second Row: Kerr, M. Leaton, Childs, Gettier, Hadley, Bailey, Busher, Goforth
Front Row: Regester, Kimball, Brown, Clitheroe, Tucker, Yamada, Moir, Steelhead

SOPHOMORES of the sixth-period sports class started the first semester off by learning the fundamentals of tennis, but as the quarters progressed, speedball, basketball, and baseball completed their schedule. Dorothy Tucker led her speedball team to victory over that of Catherine Cunningham. During basketball season three teams were chosen and intraclass contests were run-off. Baseball was played last. Miss Mary Ashead and Miss Dorothy Wells were coaches.

TUMBLING, an after-school sport held only in the fall, proved an attraction for approximately sixty girls, but by the end of the season the regular team was reduced to thirty-three. Each member was qualified for her position by her ability to do rolls, balances, cartwheels, dives, and pyramids.

Back row: Bennett, L. Smith, W. Artiss, Primm, Kull, Rabus, Gilmore, Wells
Third row: Alley, Roeder, Gallwey, K Clitheroe, Brown, Cohn.
Second row: Tibbals, Tucker, Lee, Bartley, Sulzner, Hoepke
First row: Chandler, Frank, Clarke, Ropp, Maupin

Back Row: Gilmore, Raub, Kull, Eden, Conway, Kruger, Carmode
Third Row: Ertl, W. Artiss, L. Smith, Zaich, Lea, Booth, Bryant, Attlesey
Second Row: Chambers, Tuttle, Potter, Hall, Hollingsworth, Bailey, Babcock
Front row: Telegdi, Tucker, Coquilette (manager), Wells, Alley, Eves

HIKING, that invigorating sport, was not organized until the spring of the year.

The first climb took the hikers near the Twin Peaks observatory. Half way up the mountain in a small park lunches were eaten. A jaunt to Griffith Park, with tennis as the afternoon diversion and two luscious meals as the main events of the day, was enjoyed by many. A hike to Indian Springs and an overnight trip completed the season's activities.

Marian Coquilette was manager, and Mrs. Betty Bonelli was sponsor.

THIS spring for the first time in its history Hoover organized a girls' tennis team. Only G. A. A. members were considered eligible to enter the matches.

Top honors went to Dorothy Tucker and Kathleen Clitheroe in an after-school tournament. Johanna Prescott and Clara Mae Roe were runners-up.

Back Row: Roe, Prescott, Hollingsworth, Rogers, Chase
Front Row: Clitheroe, Walker, Tucker

HOOVER HIGH
AlmanaCk

PUBLISHED BY
RALPh aNd KeNNY dRUG N HOGwasH CO.
666 So. SOUTH STREET CiSTern, MiSSisSIPi

JANUARY

All persons born in January are inclined to be frozen faced. Anyone whose birthday falls between the first and thirty-first comes under the star Garbo and is ruled by the sign of boulevard stops. Green is his lucky color and red will be his downfall. The unlucky days of this month are the twenty-eighth, the twenty-ninth, and the thirtieth, as they are the days of the final exams. Apple polishers thrive during this season. This month blondes should marry brunettes or blondes, unless they can get a red-head.

THE CRYSTAL GAZER

This is Madame Bolen speaking as a medium for the Hoover High Senior Class of 1935. By trade I am a crystal gazer, but as Stirling Silliphant is using my globe for a paper weight, today I'll peer into the fish bowl. (This whole thing is kind of fishy anyway.) As I gaze deep into my tiny aquarium, the years pass away like dirt before a custodian's broom: 1936 comes and goes, 1939, 1943, 1945!

Gradually the picture clears, and we see Roy Thompson, janitor of the Byron Atkinson-Dave Hepburn Mortuary, hanging up a calendar advertising Willard Askew's marble slab and tombstone establishment. Roy recognized his calling when he made a clean sweep in the 100-yard dash and the 220 during his high school days. Again the picture fades and this time appears the studio of station KIEV where Stirling Silliphant is giving his daily news broadcast. Recently Gordon Bell and Charles Blake, owners of the station, consolidated with Virgil Jacobson and Jack O'Neill, controllers of the "News-Press," and hired Stirling to give news reports and imitations of a giraffe calling to its mate. By notations in

(Continued on next page)

FEBRUARY

Those born in this month are rather unfortunate. Because February has its quota of famous birthdays, according to the holiday code, individuals claiming this as their birth month are likely never to achieve lasting fame.

A curious thing about Valentine's Day is that all infants born thereon are dressed as little cupids (with the exception of the bow, which is a somewhat inconvient accessory). Instead of the conventional silver spoon, they have their hearts in their mouths.

The wisest policy for February children is to try to start all over again with a new birthday.

MARCH

Those born in this month come under the sign of Bull Durham. This is the birth-month of soldiers, icemen, stenographers, milkmen, and flatfeet. March is known as the windy month; so if you are so unfortunate as to have your birthday in it, you may become another Huey Long, a Phuller Brush man, or perhaps a vendor of Nepah.

Know Thyself! If you are interested in knowing more about yourself and that dynamic fathomless power which lies within each one of us, send for our free book on that wonderful science, "Psychipana." Please inclose a sheet of stamps to cover postage.

APRIL

The planting season begins in this month. All truck, flower, vegetable, etc,. gardens should be started now. For best results use Guernsey's Guaranteed Seed (adv.) exclusively.

The first step in the fabrication of a garden, which will delight your soul and glorify the surrounding neighborhood, is the breaking up of the soil. A size "O" Thornburrow spade (for women, size "OO") should be purchased, or you may borrow your neighbor's weak-handled tools and use them. If, after a day of spading, you are still able to navigate without the aid of a crutch, seed of assorted varieties may be dropped into the furrows. Cover the seeds over thoroughly, tramp down, and drown with a Pep Boys watering can.

Within a few weeks the first little green shoot will apear. It will be quickly followed by others, and the garden will soon be a mass of lush green devil-grass, thistles, and nodding dandelions. If, by some freak of fate, some one of the seeds which you planted should germinate, send it to us together with a sworn statement of testimony, and we will mail you your choice of a jig-saw puzzle, a backgammon game, or a Mah Jong set as a reward.

---

the "Twerple Mess" we see that Winifred Van Leer is still studying art in Europe. According to her husband, Bill Woodcook, the only things she has learned to draw, however, are checks and bad lottery tickets. Well! well! Here's an ad saying that Ray Paonessa and his orchestra consisting of Andrew Ebli, Jud Gunderson, Donn Hayes, Charles Oakley, Bob Korth, Charlotte Goldsborough, Darwin Reaser, and Steve Zitlow are performing at Al Smith's night club. Other performers are Edna and Hazel DeWitt doing a sister act, Al Moody and Howand Boardman presenting a noiseless tap dance, Joe Bailey with his one-wheeled tricycle, and Georgiana Calogero and her famous spring dance. A glance at the society page informs us that Betty Lynne Schellhous recently won the presidential election held by the Spinsters' Gossip Club, with Georgie Hollins running a close second. Again the scene shifts and this time we see the interior of Berdie Long's beauty salon. Kathleen Mac Vicar, chief freckle remover. is operating on Merrill Duncan, who has just recovered from the chicken pox. Dot Flowers is giving Bill Conn a new marcel so that he can look his best for the current Walkathon.

Now we see Jack Musser and Gaylord Mercer, the renowned scientists, as they labor over their microscopes. Their most recent triumph was the unmasking of the Fuller Brush Co., by proving that Fuller brushes are no fuller than any other variety. With the assistance of Jack Shields and Kendall Mattis, they are now attempting to prove that neither the chicken nor the egg came first, but that it was a tie. Now we see Hubert Ostendorf selling green swimming shorts on the Sahara Desert; now it's Fred Lofvendahl, chef in Donn Ferguson's chop suey joint. Wow! There's the Pantywaist Shoppe of Art Betts right next door to the Muller Hotel. Homer Worley, of "Homer's Hawaiian Hillbillies," has just been given a nice long contract by Don Muller, proprietor of the hotel.

A glimpse of Washington, D. C., shows Congressman Al LaChasse showing John Fox, local cake eater, a few cogs and clogs in the political machine, and Senator Tino Pagliuso trying to pass a bill which will pro-

(Continued on next page)

MAY

Let's be old-fashioned this month and have a Maypole dance. Directions for building the pole can be found on page 317, Vol. III, of the "Boy Mechanic's Library" or on page 9336 of the "Book of Knowledge." For the benefit of those who may not have these volumes at hand, we give the instructions for making an economical, yet satisfactory, pole.

Obtain a 4"x 6" timber about thirty feet in length. If you have a telephone pole lying around the back yard, it may even be used. (One good idea is, after selecting a piece of wood, to cut it half way through at the middle so the pole will collapse in the midst of the ceremony.) Now go down to Kress's, the Pep Boys, or Sontag's and purchase a few miles of ribbon. Old hair, corsage, and candy box ribbons, however, may be pieced together and used instead. Then have some friend who owns a derrick erect the pole and fasten on the streamers, and all will be ready for the party.

Give each member of the S.S. class or the Girl Scout troop, which is having the dance, an end of the ribbon and start up the music. Soon the pole will begin to look like a last year's boar's nest. Several fights may develop over who started the tangling, but the toppling of the pole will bring a happy ending to the festive occasion.

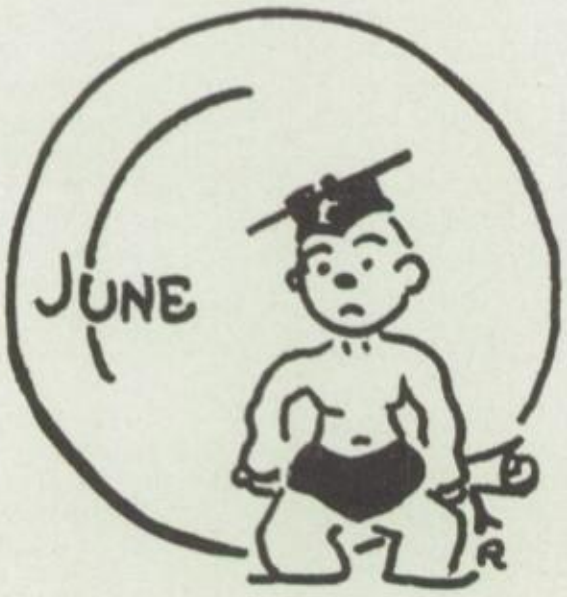

vide blankets and pillows for all park benches.

Now, as we take another squint into the ol' bowl, we see Mary Virginia Reeve. She has a case of fallen arches and has consequently taken up police work. Right now we see her following Les Meyer and Joe De Vore, a couple of shop lifters. They have just lifted Jack Stanfill's hot dog stand and are taking it to the wrecking yard.

The scene shifts to the great manufacturing plant in downtown Roscoe where we see Belden, Kent, and Tom Smith, who have grown beards and bought out Smith Bros. Cough Drops, Ltd. They have just made Bill Culbertson a vice president so that they will have a fourth at bridge on busy days. Harold Burke, mayor of Roscoe, spends his spare time working in the factory. Fred Marsh is chief mechanic of the Roscoe Police car corps.

As the scene changes we see Dr. Ray ("Cuttemup") Conover and Margaret ("Sewemtogether") Paulson in his private office in the Watts branch of Dick Sullivan's abattoir. (Pass the dark meat, please.) They are negotiating with Chas. ("Layem-away") Thornburrow, owner and proprietor of the local cemetery.

Our next view is of the courtroom of his Honor, Clell Short. Lorne Person is charging Frank Petty with larceny. All the fleas in Mr. Person's circus took French leave when Petty's dog show came along.

The crystal grows cloudy, brightens with myriads of opalescent hues, and then clears again. The scene is the lobby of the Glendale Radio Servicemen's Club. Seated about the room, jawing, are Roger Blanche, Gerald Guildner, Joe Roark, Edward Timm, and Erwin Walker. Will Bell has just been elected president and Jack Tate, assistant bottle washer.

The scene changes to the U. S. embassy

(Continued on next page)

JUNE

(Dedicated to the photography class)

Starting in June and continuing through the summer months, the photo "phiends" are in their prime.

Any pleasure-seeking group of half-a-dozen or more individuals is sure to have its avid snapshot shooter waiting to catch unwary members of the party in undignified poses. When the victims hear the betraying click and realize what has transpired, it is too late—the damage is done.

The amateur photographer is always ready and willing, nay eager, to show the results of his labors to any and all who evince the slightest interest. The picture taker, while his subject burns and squirms, gleefully exhibits a likeness of him in the act of snoozing, of sneezing, or in any of many undignified postures.

To date the only permanently effective antidote for such noxious elements is to purchase a small manual firearm and, while they are "shooting" with their machine, shoot them with your.

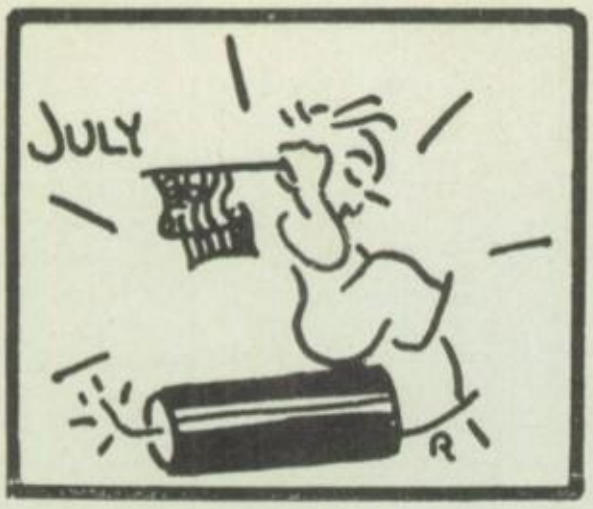

JULY

On the fourth of this month comes Independence Day. As is the case with many other holidays, the historical significance of this occasion is rarely thought of. Few people, as they create a festive din, realize that many years ago, on this same date, Lincoln emancipated the Negroes.

The principal reason for celebrating this anniversary in an insane manner seems to be that the manufacturers of explosive noisemakers may contiue to prosper and wax rich. When setting off fireworks, some persons insist that each individual cracker be carefully placed beneath a can before being lit. Others, with a great show of bravado, hold medium-sized ones in their hands and set them off. This is where the doctors come in. About the most exciting way to enjoy the Fourth is accidentally to drop a match into the fireworks and ignite the entire assortment at once.

AUGUST

This is the month when you will see father lingering around the garage in search of all his fishing tackle. Last year dad told mother to throw "all that junk out," but she knew better than to take him at his word. Soon she is to work on an old pair of pants, that disreputable jacket, and a battered hat; pa digs out the pipe which makes him feel like the original cave man. Of course he never smokes it except when he is out in the wilds a mile or two from the nearest gas station where he feels that he has returned to nature.

Soon he will leave for the woods for a month (just for a rest), and the remaining members of the family will depart for the beach to store up strength and forbearance to endure the stories of the "ones that got away."

in the U. S. S. R. Al Elberg, the American representative to the Soviet, is dictating a letter to Leila Barrie, his secretary. He is ordering a gross of socks from Lloyd Bacon, the local Realsilk agent.

Next we see the back porch of the home of Lurabelle ——————, a sweet, loving housewife. Jimmie Seymour, a plumber, has just come to repair her husband's tuba. He sends his assistant, one Perry Conner, back after the tools. Joe Shoben, a hobo, comes up and asks for a handout. Lurabelle gives him a cup of Congoin. When she returns to the kitchen, Lurabelle discovers Marion Artiss, the maid, entertaining a couple of officers of the law. They are Douglas Crowe and Merle Potter. Hearing a noise below, they all rush down to the basement where the "cops" grab William MacMillan, the second-story man, who has broken tradition by breaking into a basement. His alibi is that he absent-mindedly imagined himself at the corner of Broadway and Brand.

Along the street comes Ted Andrew with a hand-organ, leading Ernest ("Seagull") Husted on a string. Ted Hubert, Bob Hulsebus, and Virginia Fisher are watching Ernie go through his routine. When he pulls out the tin cup, they all leave.

Stretching before us, we see the twin steel bands of a railroad. George Welles is bossing a group of heaving, grunting laborers as they replace a rail which was torn up in a fit of anger by Bert Roudebush. Simeon Clenard and Herb Jolson are manipulating crowbars while Eldon Wonacott is swinging the sledge. Suddenly a distant whistle is heard, and the men all stand back as a streamlined train rattles by with Gene Armstrong at the controls. Underneath a coach Walter Sutton and John Edwards are riding the rods. The train is equipped with a radio, and as Meredith Porter, train hostess, twists the dial, she tunes in the melodious voice of Herbert Holley, who bellows a ballad. James Everington and Max Gormley, passengers, in disgust yank the defenseless instrument from its moorings and throw it out the window. It is later picked up by an itinerant, Waldemar Hulsebus, and sold to Jack Tate for twenty-five cents.

The view fades and becomes clear again, and we see come of the old landmarks of Main Street in L. A. The first thing we notice is the Perfection Pawn Shoppe. Leon Starr and James Gannon have acquired a dialect and are doing a flourishing business. Next door is Norris Small's candy store. In front of a deserted building across the street and behind a small table, Andy Tidwell is selling two for a quarter ties and razor

(Continued on next page)

SEPTEMBER

Judging from the present progress in the mass production of new rules for football, however, a description of a typical game in 1945 will probably run something like the following:

"This, fellow football fans, is the month of rah rahs, penalties and footballs. Back in the early thirties, they u .d to stress the footballs and rah rahs, but now the penalties are of most importance. The good old three cheers has been cut to one half-hearted grunt somewhat similar to the old rah. Arm chairs are provided for the spectators, and ice cream and smelling salts are kept handy for the contestants. It is now a fight betwen the officials. Each team hires its own referees and a secretary who keeps track of the penalties called. After each play the teams take a short ten minutes' rest while the referees decide which received the most penalties. The post mortem sounds something like this:

'Well, chiseler, I guess my pinkies took your ginghams that play. Your left end stole my tackle's lollipop, your center tried to shove my center aside, and your better half slapped my right end. That gives me a gain of 23 yards, three feet and 36 inches.'

'Now you listen here, Percival Witherspoon, my left end only took one lick at that lollipop and gave it right back, and you can't blame my half for slapping your end, because the big brute tried to hold his hand. Besides, your fullback untied my guard's necktie, and your waterboy spilled ice cream all over the front of my quarterback's new jersey.'

This goes on for some time. Then the ball is moved two or three inches, one way or another, a weak grunt goes up from the stands, and the game continues."

OCTOBER

This is the month of witches and spooks, for it is in October that Halloween falls, which event is something of a mixture of all the rest of the holidays. Halloween is like New Year's and not a little like Thanksgiving which it also precedes. At Easter time you hunt Easter rabbits and eggs in the back yard, but on Halloween you don't have to hunt them. Just open the door: either you will get a dead cat in the "puss" or your countenance will blossom with hand-thrown eggs. At Christmas you receive ties to be worn about the neck, but on Halloween you are the recipient of over-ripe tomatoes to be worn at the base of the skull.

blade sharpeners. He sells three sharpeners to Mary Louise Hallett. The Tucker Haberdashery, a little farther along, is having a special sale of slightly used palm beach suits. On the floor above are the offices of Dr. L. Weinberg, who will treat anything from scabies to rabies. Grantier Neville is gimpsed out in front, sweeping the street.

The crystal again brightens, and we see a very important looking group of people, sitting around a large table. (No, Egbert, that isn't a boarding house; that's just an executive session of the "We-never Trust Co.") The members of the board are Henry Harper, Tom Leary, Betty Tuttle, and Maxine Gulley. Their stock went up four cents recently, and they are debating whether to issue a premium to the stockholders or buy a stick of gum apiece.

Here is Ed Rea, the Wall Street baron. Ed is, without doubt, a very smart man. When the last market crash came and his stock in hosiery began to fall, he invested his entire capital in garters.

Who is this striking person that holds the spotlight for an instant? It's none other than Forest Sorenson, head of the dog-catcher's union. As soon as some of his comrades arrive from Russia, they are going to rebel against having to take care of publicity hounds, cure puppy love and lead a dog's life in general.

Again the mist clears, and this time we see Henry Gibson, the famous sleuth. He recently got on the scent of Bill Kattelman, the vicious mouse murderer, but he lost the trail when Bill stopped using garlic.

(Continued on next page)

NOVEMBER

Of course we all know what the highlight of this month is. No president has yet shirked his duty by not declaring a national day of Thaksgiving. Unfortunately, though, this occasion has come to be regarded as a day for gorging rather than giving thanks.

Outline of a Typical Thanksgiving Day

11:00 A.M.—Mob of guests arrive.
- A. Women rush out to kitchen to gossip and get in each other's way.
- B. Men stand around and try to think of something to say.

12:00 N.—Children, after having quarreled for a while, have a free-for-all.

12:15 P.M.—Junior pulls the bowl of wax fruit off the mantel.

12:45 P.M.—Uncle John and cousin Eddie can wait no longer and drive down to the hot-dog stand for a snack.

1:00 P.M. —Everybody waits for the turkey to get done.

2:30 P.M. —Dinner is served. Everyone descends on table en masse.
- A. Baby drops his cup of milk on grandpa's head as grandpa stoops to retrieve baby's dropped spoon.
- B. Junior spills his cider.
- C. Cousin Eddie eats too much, gets sick, and leaves table.
- D. Everyone groans when dessert is brought in.

3:30 P.M. —Everyone sits around, surfeited. Lethargy prevails for the balance of the afternoon.

Now we see Alden Mann, premier pest exterminator. Alden's latest invention is a flea assassinator. The device consists of a block of wood and an ice pick. The flea is placed on the block and stabbed with the ice pick. Speaking of pest exterminators, there's George Hunter bouncing Herb Matthews from Robert Walcott's too, too divine little tea room where only such celebrities may dine as Virginia Bartley, Josephine Lauten, Lynn Thomas, Darrel Gaffers, and other members of Bill Clark's Punkin Center Post Club. Speaking of clubs, there go Edwin Elliott and Doris Paxton, who recently won the London bridge tournament. Speaking of cards, there is Jimmie Horne, the heart specialist. He recently operated on Richard Blake, the flying ace, for gall stones, but all he got was six diamonds and a little jack; so he threw up his hand, and the game was finished with a spade.

As we gaze into the globe, we see some water. It is Lawrence Chapman's swimming pool and (in winter) skating rink. Paddling about in the water is Bill Watkins, the swimming instructor. He is wearing a pair of embroidered water wings presented to him by Alice Jones. Down at one end of the pool Rachael Colvin is doing some fancy diving.

Next we see a park. A group of happy children are having a Sunday School picnic. Glenna Hengerer and Lucille Browne are busy cooking some hot dogs, while Don Doty is presiding over the lemonade jug. Over in the corner of the park Marian Coquilette is amusing the smallest youngsters. Tolliver Montgomery, self-appointed M. C., is conducting all sorts of ingenious races. Just now he is presenting Lee Spence, who has never grown up, with a package of gum for winning the three-legged race.

Now we see the grim walls of a penal institution and a solitary figure rhythmically swinging a sledge on the rock pile. 'Tis none other than Baxter Wolf. Suddenly the head flies off the hammer, there is a crash of glass as it strikes the side of the bowl, and we are drenched with water.

The seance is over. This is Madame Bolen knitting her brows and signing off.

DECEMBER

This month is important because of Christmas time, the Season of Exchange.

There are several matters requiring caution in the giving and receiving of gifts. They are:

(1.) Don't give a better present than you expect to receive.

(2.) Don't fail to wrap mailed packages carelessly and send them late.

(3.) Always put a "Don't Open 'til Xmas" sticker on the articles you give and always open those that you receive before the holiday.

(4.) Never omit to send a few belated gifts a week or two late to individuals from whom you did not expect to receive anything.

1955